IRS
INDUSTRIAL RELATIONS
SERVICES

INDUSTRIAL RELATIONS REVIEW AND REPORT

INDEX

IRS EMPLOYMENT TRENDS

PAY AND BENEFITS BULLETIN

INDUSTRIAL RELATIONS
LEGAL INFORMATION BULLETIN

HEALTH AND SAFETY
INFORMATION BULLETIN

RECRUITMENT AND DEVELOPMENT
REPORT

1991

EMPLOYMENT TRENDS

ABSENTEEISM

Mental illness costs industry £3,768 million a year 480. 3
Managing sickness absence in London 488. 9
Sickness absence 1: sick pay and entitlements 490. 5
Distilling change: productivity moves at J&B 491. 5
Police sickness levels highlighted 492. 3
Workplace statistics show regional variations 493. 5
Absence from work – an international comparison 494. 2
Sickness absence 2: sick pay scheme changes and PHI 497.11
Sickness absence 3: levels, costs and monitoring 499. 8
Sickness absence levels in the South-East 501. 3
Government acts to arrest police sickness levels 502. 3

ACAS

ACAS publishes advice on workplace health promotion 483. 4
Number of disputes referred to ACAS during 1990 485.16
Employee consultation on the increase, ACAS survey finds 486. 2
MPs scrutinise ACAS's performance 487. 4
Demand for ACAS services rise as strikes fall 488. 3
New ACAS time off Code of Practice published 489. 3
Employees consulted over increasing range of issues 497. 4

AGE DISCRIMINATION

Older workers and the recession 492. 3

ATTITUDE SURVEYS

Going to the polls: employee opinion surveys 502. 6

BALLOTS

Government revises scheme to fund union postal ballots 481. 5
Union reform no barrier to collective decision-making 498. 6

BANK HOLIDAYS

(see **Holidays**)

BARGAINING

(see **Collective bargaining**)

BRITISH INSTITUTE OF MANAGEMENT

BIM finds employers ignoring relocation problems 490. 2

BUDGET

TUC issues Budget submission 482. 4
Budget encouragement for employee participation 485. 3

BUY-OUTS

(see **Profit sharing**)

CAREER BREAKS

Employers review treatment of working parents 486. 6
Improved conditions for working parents at TSB 489. 3

CASE STUDIES

Devolving personnel management at the AA and Prudential 479. 4
Cell-based working at Lucas Diesels 481.13
Changing industrial relations in the Post Office 483.10
Restructuring at HMSO 484. 6
Continuous improvement at Courtelle 484.11
Total Quality Management at Honeywell Control Systems 486.12
Annualised hours: the concept of the flexible year 488. 4
Managing sickness absence in London 488. 9
Annualised hours 2: manufacturing flexibility 489.12
Distilling change: productivity moves at J&B 491. 5
Multiskilled teamworking at Philips Components 492. 4
Negotiating for change: restructuring at TSB retail bank 495.11
Full flexibility at Venture Pressings 496.11
IR and pay at Lincs and Northumbria NHS ambulance service Trusts 497. 6
Teleworking in the Training Standards Advisory Service 498.12
Bosch: an industrial relations strategy for a new start-up 501. 4
Redeployment at British Aerospace (Commercial Aircraft) 502. 4

CELL WORKING

Cell working can lead to workforce reductions 479. 3
Cell-based working at Lucas Diesels 481.13

CENTRAL ARBITRATION COMMITTEE

Disclosure cases 100% of CAC workload in 1990 495. 6
– disclosure awards
Selfridges required to disclose information on performance pay 490. 4

CHILD LABOUR

Children at work – the "forgotten workforce" 487. 3
Prosecutions and convictions for illegal employment of children 492.16

CHILDCARE

(see also **Nurseries**)
Allied Dunbar launches childminding network 479. 2
Childcare in the EC surveyed 480.15
Treasury income changes resulting from allowances for childcare 483.16
Employers review treatment of working parents 486. 6
Childcare allowances 488.16
Improved conditions for working parents at TSB 489. 3
Employers' interest in workplace nurseries declining 490. 4
Twenty years of increasing opportunities for women? 500. 7

CIVIL SERVICE

Some progress towards civil service equality 479. 3
Civil Service issues homeworking guidelines 481. 2
More civil service relocation planned 484. 4
Restructuring at HMSO 484. 6
Number of civil servants employed in London 487.16
Civil service pensions statistics 491.16
Teleworking in the Training Standards Advisory Service 498.12

CLOSED SHOP

(see **Trade unions – closed shop**)

COLLECTIVE BARGAINING

(see also **Industrial relations general**)
New bargaining agenda for unions 479. 9
Coordinating bargaining – the debate 485. 4
The IRS coordinated bargaining conference 485. 8
TUC maps out European bargaining trends 489.15
Collective bargaining underway (Czechoslovakia) 490.15
NHS trusts: employment terms and bargaining surveyed 491. 9
TUC unveils bargaining strategy for the 1990s 492.11
Workers make gains through collective bargaining (Germany) 492.15
HRM – a threat to collective bargaining? 493.12
Collective bargaining in 1990 (France) 493.15
Public Finance Foundation survey on collective bargaining 494.16
Renewed calls for national economic assessment 495. 3
New proposals for coordinated pay bargaining 498. 4
Union reform no barrier to collective decision-making 498. 6
Settlement levels on the increase (USA) 498.15
Public sector pay: just what the unions bargained for? 499. 4

CONFEDERATION OF BRITISH INDUSTRY

Industry revolts against SSP Bill 480. 2
Employee involvement improves business performance, says CBI 495. 4
Organisations respond to *Barber* judgment, CBI finds 501. 3

DISABILITY

Advisory body proposes legislation on employing disabled people 480. 3
TSB responds to consultative paper on people with disabilities 482. 3
People with disabilities placed in employment by jobcentres 498.16

DISCIPLINE

Discipline at work 1 – the practice 493. 6
Discipline at work 2 – procedures 494. 5

DRESS AND APPEARANCE

BIFU proposes policy on finance staff uniform 491. 4

EARLY RETIREMENT

(see **Retirement**)

EEC

Childcare in the EC surveyed 480.15
IMS assesses impact of EC employment legislation 483.15

1992 and beyond – a trade unionist's guide to developments 486. 5
European Works Council draft Directive adopted 488. 2
British Government's opposition to draft Directives contradictory 493. 4
Commission issues draft Recommendation on financial participation 494.15
Anxiety over employment impact of Social Charter 496. 4
UK employers oppose European Works Councils 501. 3
Draft Directive regulates temporary postings abroad 501.11
Workers' representatives on board at Europipe 501.11

ELDERCARE

Eldercare "the HR problem of the 1990s" (USA) 495.15

EMPLOYEE COMMUNICATION

House journals lack credibility, survey finds 481. 4
How companies represent employment policies: 100 annual reports 481. 6
Employee consultation on the increase, ACAS survey finds 486. 2
What about the workers? Getting the best from employee surveys 486. 5
Total Quality Management at Honeywell Control Systems 486.12
European Works Council draft Directive adopted 488. 2
Negotiating for change: restructuring at TSB retail bank 495.11
Employees consulted over increasing range of issues 497. 4
Going to the polls: employee opinion surveys 502. 6

EMPLOYEE COUNSELLING

(see also **Occupational health**)
Counselling for employees under stress 482. 2
Employee counselling for problems at work and at home 487. 6
Counselling – sources of information and selected reading 495. 6

EMPLOYEE INVOLVEMENT

Report finds employee involvement aids technological progress 480. 3
Cell-based working at Lucas Diesels 481.13
Fair shares for all 483. 5
New consultation and negotiation framework at Northumbrian Water 484. 2
Employee involvement boosts productivity 484. 4
Employee involvement and the supervisor's *job (USA)* 484.15
Turning people on – the motivation challenge 486. 5
Distilling *change: productivity moves* at J&B 491. 5
HRM – a threat to collective bargaining? 493. 2
Employee involvement improves business performance, says CBI 495. 4
European information and consultation at Elf Aquitaine (France) 495.15
Industrial democracy could replace employee involvement 496. 5
Union recognition and employee involvement not incompatible 498. 4
Failure of quality circles examined 499. 3
From industrial democracy to employee involvement 500.16
Workers' representatives on board at Europipe 501.11

EMPLOYEE SHARE OWNERSHIP PLANS

Clearance procedure for statutory ESOP trust deeds simplified 481. 4

EMPLOYMENT

Unions and management agree employment plans (France/Germany) 479.15
Employment in the clothing manufacturing industry 479.16
Changes in civilian employment 479.16
Employment in the machine tool manufacturing sector 479.16
Government launches new employment plan (France) 480.14
Manpower in nationalised industries falls 482.16
Employment-related problems increase for CABs 484. 4
Employment as a % of population of working age 1988 486.16
New Government figures show decline in employment 487. 2
Manufacturing employment 488.16
Percentage of employees in production and service industries 490.16
Employment rises by 11.7 million (USA) 497.15
Little working time flexibility in textile industry 498. 6
Defence jobs 501.12
Numbers of unfilled vacancies in UK jobcentres fall 502.12

EMPLOYMENT, DEPARTMENT OF

Long-term unemployed not work-shy, says Employment Department 486. 4
Redundancies up 27% at beginning of 1990 495. 5
Labour use strategies and the flexible firm 498. 2

EMPLOYMENT LEGISLATION

Government overturns Lords' changes to SSP Bill 482. 4
IMS assesses impact of EC employment *legislation* 483.15
Trends and tensions in the recent *development of labour law* 500. 2

EMPLOYMENT TRAINING

(see **Training**)

ENGINEERING

Cell working can lead to workforce reductions 479. 3

ENTERPRISE AGENCIES

(see also **Job creation**)

ENVIRONMENT

New bargaining agenda for unions 479. 9
"Green" policies likely to benefit jobs 481. 5
Trade unions plant green issues on bargaining agenda 491. 2

EQUAL OPPORTUNITIES

Some progress towards civil service equality 479. 3
New bargaining agenda for unions 479. 9
Position of black women improves (USA) 482.15
Numbers of women with earnings below tax and NI threshold 483.16
8% increase in female academics 484. 5
Women still under-represented in unions 486. 3
Employers should be agents for equalised state pensions 486. 4
More women returners, despite lack of support 487. 5
Foetal protection policy ruled discriminatory by Court (USA) 488.15
Survey reveals dramatic equalisation of pension ages 489. 2
Improved conditions for working parents at TSB 489. 3
Unequal parental leave constitutes discrimination (USA) 490.15
BIFU proposes policy on finance staff uniform 491. 4
Equalisation of state pension ages becomes election issue 493. 3
Part-time employment "benefits employers more than workers" 493. 4
Women remain segregated into low-paid occupations 494. 4
1992 and you – impact of Single European Market on office workers 495. 6
Discrimination in the NHS 496. 2
Black union employees lack opportunities 497. 5
EOC announces election "equality agenda" 498. 5
Productivity moves in the textile industry disadvantage women 499. 3
Twenty years of increasing opportunities for women? 500. 7
Organisations respond to *Barber* judgment, CBI finds 501. 3
Patchy commitment to equal opportunities in ITV 502. 3

EQUAL OPPORTUNITIES COMMISSION

Trends in working hours of women and men reviewed 492. 2
Discrimination in the NHS 496. 2
EOC announces election "equality agenda" 498. 5

EQUAL PAY/EQUAL VALUE

New job evaluation scheme for ancillary staff 485. 3
Job evaluation and gender 489. 4
Equal value cases dragging 493. 5
National minimum wage – a step towards pay equality? 495. 5
Pay equality – lessons from abroad 498. 3
Twenty years of increasing opportunities for women? 500. 7

ETHNIC MONITORING

Patchy commitment to equal opportunities in ITV 502. 3

FLEXIBLE WORKING TIME

(see also **Flexible working**)
Unions urged to accept "flexible" working patterns 482.15
Experimental work-cycle yields results (Soviet Union) 482.15
Flexible working resolves accommodation problems (Germany) 491.15
Little working time flexibility in textile industry 498. 6

FLEXIBLE WORKING

Cell working can lead to workforce *reductions* 479. 3
Cell-based working at Lucas Diesels 481.13
Continuous improvement at Courtelle 484.11
Annualised hours – the concept of the flexible year 488. 4
Annualised hours 2: manufacturing flexibility 489.12
Multiskilled teamworking at Philips *Components* 492. 4
UK lags behind in "world class" manufacturing league table 492. 4
Full flexibility at Venture Pressings 496.11

Teleworking increases flexibility 499. 2
New working practices sought by Rover 499. 3
Flexible working: inducement, obligation and competition 500.12

HOLIDAYS

UK workers lack working-time protection 489.15
Union negotiators' guide to holidays 502. 3
Christmas holidays and bonuses (USA) 502.11

HOMEWORKERS

Civil Service issues homeworking guidelines 481. 2

HOURS OF WORK

Index of average weekly hours 480.16
A guide to working time – understanding and managing shiftwork 481. 5
Peugeot to introduce four-day working week (France) 481.15
Strike over white-collar hours reduction ends 482. 4
Junior doctors' hours scrutinised 486. 5
Annualised hours – the concept of the flexible year 488. 4
Annualised hours 2: manufacturing flexibility 489.12
UK workers lack working-time protection 489.15
Trends in working hours of women and men reviewed 492. 2
Hours cuts boost economy (Germany) 497.15
Teachers working longer hours 498. 6

HUMAN RESOURCE MANAGEMENT

(see also **Training**)
Skill shortage most urgent challenge (Europe) 479.15
Employee relations in overseas subsidiaries of Japanese companies 486.15
HRM in local government 491. 3
HRM – a threat to collective bargaining? 493. 2
Human resource management and industrial relations 494. 3

INCENTIVES

(see also **Profit sharing**)
Survey shows increase in "non-traditional" incentives (USA) 491.15

INDUSTRIAL DEMOCRACY

Industrial democracy could replace employee involvement 496. 5
From industrial democracy to employee involvement 500.16

INDUSTRIAL PARTICIPATION ASSOCIATION

Fair shares for all 483. 5

INDUSTRIAL RELATIONS – GENERAL

(see also **Case studies**, **Collective bargaining**)
Employment policies of inward investors: the Scottish dimension 480. 5
Reflections on the transformation of industrial relations 481. 5
Changing industrial relations in the Post Office 483.10
New consultation and negotiation framework at Northumbrian Water 484. 2
Continuous improvement at Courtelle 484.11
Prison service dispute analysed 485. 3
Employee relations in overseas subsidiaries of Japanese companies 486.15
Management rediscovers its prerogative 487. 4
Important differences between East and West (Germany) 487.19
New deal for oil industry construction workers 488. 3
HRM in local government 491. 3
EC industrial relations systems may converge 492.15
Reshaping work – the Cadbury experience 493. 5
"Social contract" signed (Portugal) 493.15
Human resource management and industrial relations 494. 3
Industrial harmony in modern Japan – the invention of a tradition 495. 6
Full flexibility at Venture Pressings 496.11
Privatisation and IR in electricity distribution 497. 5
IR and pay at Lincs and Northumbria NHS ambulance service Trusts 497. 6
Trends and tensions in the recent development of labour law 500. 2
Bosch: an industrial relations strategy for a new start-up 501. 4

INDUSTRIAL SOCIETY

A guide to working time – understanding and managing shiftwork 481. 5
Fair shares for all 483. 5

INSTITUTE OF MANPOWER STUDIES

IMS assesses impact of EC employment legislation 483.15
Growth in self-employment examined 493. 4
Teleworking increases flexibility 499. 2

INSTITUTE OF PERSONNEL MANAGEMENT

Industry revolts against SSP Bill 480. 2
What about the workers? Getting the best from employee surveys 486. 5
Turning people on – the motivation challenge 486. 5
Counselling – sources of information and selected reading 495. 6
Personnel – the department at work 495. 6

INTERNATIONAL

ILO plans to protect workers against bankruptcies 496.15
– Australia
Tax cuts and pay restraint 479.15
Unions and Government in conflict with pay court 488.15
Pay equality – lessons from abroad 498. 3
– Belgium
Growth of interest in financial participation 479.15
A model of pay restraint? 489.15
– Canada
The influence of unions on technological change 496.15
Pay equality – lessons from abroad 498. 3
– China
Wage trends and policies 487.19
– Czechoslovakia
Collective bargaining underway 490.15
– Europe
Skill shortage most urgent challenge 479.15
Childcare in the EC surveyed 480.15
Unions urged to accept "flexible" working patterns 482.15
IMS assesses impact of EC employment legislation 483.15
TUC maps out European bargaining trends 489.15
UK workers lack working-time protection 489.15
EC industrial relations systems may converge 492.15
Commission issues draft Recommendation on financial participation 494.15
Unemployment in the Community rising 498.16
Strike patterns analysed 502.11
– France
Unions and management agree employment plans 479.15
Government launches new employment plan 480.14
Peugeot to introduce 4-day working week with no hours reduction 481.15
Collective bargaining in 1990 493.15
European information and consultation at Elf Aquitaine 495.15
Works council blow for unions 496.15
New training agreement 497.15
– Germany
Unions and management agree employment plans 479.15
East German metalworkers' pay to rise to level in West Germany 485.15
Important differences between east and west 487.19
Unemployment falling in the west but rising in the east 490.15
Non-wage labour costs escalate 490.15
Flexible working resolves accommodation problems 491.15
Workers make substantial gains through collective bargaining 492.15
Trade union membership on the increase 493.15
Hours cuts boost economy 497.15
Homeworking agreement concluded at IBM 498.15
– Ireland
Irish trade unions agree economic programme 485.15
– Italy
Metalworking settlement averts general strike 480.15
– Japan
Skills shortages prompt a change in traditional working patterns 481.15
Guaranteed "lifetime" employment on the wane 485.15
Employee relations in overseas subsidiaries of Japanese companies 486.15
Japanese workers need more leisure 494.15
– Malta
Incomes policy agreed 484.15
– Netherlands
Unemployment falls but is "far too high" 488.15
– Portugal
"Social contract" signed 493.15
– Soviet Union
Experimental work-cycle yields results 482.15
– Spain
Unions reject talks over pay and productivity 481.15
– Sweden
Swedish Government proposes "voluntary" pay restraint 483.15
Blueprint for union mergers 487.19
National Board reports on employee share ownership 498.15
– USA
Workplace injuries rise in 1989 480.15
Position of black women improves 482.15
New VDT regulations set in San Francisco 483.15
Employee involvement and the supervisor's job 484.15
Union membership 486.15
Foetal protection policy ruled discriminatory by Supreme Court 488.15
Unequal parental leave constitutes discrimination 490.15
Survey shows increase in "non-traditional" incentives 491.15
Earnings increases and pay settlements 491.15

Job security agreements in the US motor industry 495. 7
Eldercare "the HR problem of the 1990s" 495.15
Lack of necessary skills identified 495.15
Employment rises by 11.7 million 497.15
Settlement levels on the increase 498.15
Unions have stronger impact on wages 501.11
Christmas holidays and bonuses 502.11

INWARD INVESTORS

Employment policies of inward investors: the Scottish dimension 480. 5
IBB looks at UK inward investors 496. 5
TUC renews backing for inward investment 498. 6

JOBCENTRES

People with disabilities placed in employment by jobcentres 498.16
Numbers of unfilled vacancies in UK jobcentres fall 502.12

JOB CREATION

Government launches new employment plan (France) 480.14
The job promoters – a journey to a new profession 481. 5

JOB DESIGN/JOB SATISFACTION

Changing job structures 479. 3
Flexible working: inducement, obligation and competition 500.12

JOB EVALUATION

Restructuring at HMSO 484. 6
New job evaluation scheme for ancillary staff 485. 3
Job evaluation and gender 489. 4

JOB SECURITY

Unions and management agree employment plans (France/Germany) 479.15
Continuous improvement at Courtelle 484.11
Guaranteed "lifetime" employment on the wane (Japan) 485.15
Job security agreements in the US motor industry 495. 7
New working practices sought by Rover 499. 3

JOB SHARING/JOB SPLITTING

Employers review treatment of working parents 486. 6
A manager's guide to jobsharing 493. 5

JUST-IN-TIME WORKING

Total Quality Management at Honeywell Control Systems 486.12

LABOUR MARKETS

Labour market deregulation linked to economic decline 491. 3

LABOUR PARTY

Labour's pay policy 492.13

LABOUR RESEARCH DEPARTMENT

Time off for union representatives and other workers 486. 5
1992 and beyond – a trade unionist's guide to developments 486. 5
Redundancy – a guide to workers' rights 493. 5
Union negotiators' guide to holidays 502. 3

LEAVE

(see **Special leave** and **Holidays**)

LOCAL AUTHORITIES

Sick pay harmonised for local authority manual workers 490. 3
HRM in local government 491. 3

LOW PAY

Numbers of women with earnings below tax and NI threshold 483.16
Children at work – the "forgotten workforce" 487. 3
Women remain segregated into low-paid occupations 494. 4
Firms found paying below wages council minimum rates in 1990 495.16
Part-time workers and low pay statistics 501.12

MANAGEMENT

Management rediscovers its prerogative 487. 4

MANUFACTURING INDUSTRIES

Manufacturing employment 488.16
Annualised hours 2: manufacturing flexibility 489.12
UK lags behind in "world class" manufacturing league table 494. 4

MATERNITY

Employers review treatment of working parents 486. 6
More women returners, despite lack of support 487. 5
Improved conditions for working parents at TSB 489. 3
NI, SSP and SMP rates from April 1992 502. 2

MATERNITY LEAVE

(see **Special leave**)

MICROELECTRONICS

(see **New technology**)

NATIONAL ECONOMIC DEVELOPMENT OFFICE

Teamworking "the way forward" for the garment industry 487. 4

NATIONAL HEALTH SERVICE

New special leave arrangements in NHS 484. 5
New job evaluation scheme for ancillary staff 485. 3
Junior doctors' hours scrutinised 486. 5
NHS trusts: employment terms and bargaining surveyed 491. 9
Discrimination in the NHS 496. 2
IR and pay at Lincs and Northumbria NHS ambulance service Trusts 497. 6

NATIONAL INSURANCE

UEL as a percentage of average male earnings 485.16
National Insurance contributions for 1990/91 489.16
NI, SSP and SMP rates from April 1992 502. 2

NEW TECHNOLOGY

(see also **Teleworking**)
Unions increasingly go on-line with electronic mail 480. 3
Report findings employee involvement aids technological progress 480. 3
The influence of unions on technological change (Canada) 496.15

1992

1992 and beyond – a trade unionist's guide to developments 486. 5
British Government's opposition to draft Directives contradictory 493. 4
1992 and you – impact of Single European Market on office workers 495. 6
TUC advises unions on policies for Single European Market 498. 5

NO-STRIKE DEALS

Bosch: an industrial relations strategy for a new start-up 501. 4

OCCUPATIONAL HEALTH

Workplace injuries rise in 1989 (USA) 480.15
Counselling for employees under stress 482. 2
ACAS publishes advice on workplace health promotion 483. 4
New VDT regulations set in San Francisco (USA) 483.15
Employee counselling for problems at work and at home 487. 6
Japanese workers need more leisure 494.15

OVERTIME

Overtime and short-time working statistics 502.12

PART-TIME EMPLOYMENT

Employers review treatment of working parents 486. 6
Part-time employment "benefits employers more than workers" 493. 4
British Government's opposition to draft Directives contradictory 493. 4
Labour use strategies and the flexible firm 498. 2
Twenty years of increasing opportunities for women? 500. 7
Part-time workers and low pay statistics 501.12

PATERNITY

(see also **Maternity**)
Employers review treatment of working parents 486. 6

PATERNITY LEAVE

(see **Special leave**)

PAY

Tax cuts and pay restraint (Australia) 479.15
Metalworking settlement averts general strike (Italy) 480.15
Royal Mail guarantees pay for Gulf reservists 481. 3
Unions reject talks over pay and productivity (Spain) 481.15
Wages inspectors 481.16
Employers draw up policies for Gulf reservists 483. 3
Changing industrial relations in the Post Office 483.10
Swedish Government proposes "voluntary" pay restraint 483.15
New consultation and negotiation framework at Northumbrian Water 484. 2
Restructuring at HMSO 484. 6
Incomes policy agreed (Malta) 484.15
Coordinating bargaining – the debate 485. 4
The IRS coordinated bargaining conference 485. 8
Irish trade unions agree economic programme 485.15
East German metalworkers' pay to rise to level in west Germany 485.15
Pay policy urgently needed 487. 5
Wage trends and policies (China) 487.19
Unions and Government in conflict with pay court (Australia) 488.15
Union "mark-up" weakening, says study 489. 3
A model of pay restraint (Belgium) 489.15
Non-wage labour costs escalate (Germany) 490.15

PAY AND BENEFITS BULLETIN

PART 1: GENERAL INDEX

This part of the index is divided into two. The first covers the features, reviews and salary surveys published in the Perspectives section; the second covers the individual settlements and sector round-ups in the Reports section as well as the Settlement Register in the Datafile section.

PERSPECTIVES

FEATURES AND REVIEWS

Annual review – special report issue 287
Budget 1991 277.4
"Cafeteria" benefits 278.2
Clerical pay and hours 286.2
Company cars – review of surveys 278.5
Computer staff pay 272.2
Gulf reservists' pay 274.2
HMSO pay restructuring 276.2
Hours cuts in engineering and beyond 284.2
Hours of work – European guide 282.2
Long-term earning trends 1971-91 292.2
Management pay – the inexorable rise 292.7
Mileage allowances cut back 288.2
Minimum pay – European guide 272.2
National earnings (1991 NES results) 291.4
National minimum wage 1: the debate 294.2
NHS pay information units:1 281.4
NHS pay information units: 2 285.4
Paternity leave on the increase 274.5
Pay and gender 1: unequal pay 276.4
Pay and gender 2: earnings make-up 279.4
Pay and gender 3: the public sector 289.4
Pay and productivity – the link 290.2
Pay data – international source guide 280.2
Pay freezes – a patchy thaw 291.5
Pay settlements pattern 1984-91 292.4
Regional earnings profile (NES1990) 273.4

REVIEWS OF SETTLEMENT TRENDS (by publication month)
January 271.2
February 273.2
March 275.2
April 277.2
May 279.2
June 281.2
July 283.2
August 285.2
September – Annual review 287.2
October 289.2
November 291.2
December 293.2

QUARTERLY REVIEWS OF INFLATION AND EARNINGS FORECASTS (by publication month)
March 275.4
July 283.4
September – Annual review 287.2
December 293.4

REVIEWS OF SALARY SURVEYS AND OTHER REPORTS
Accountants and financial staff
Hay – accountants' remuneration 281.6
Remuneration Economics – financial functions 293.8
Reward – financial and accounting 1991 288.6
Benefits
Alan Jones – company car survey 278.6
Mercer Fraser – company cars, practice and prospects 293.8
Monks – company cars policy UK 276.6, 278.5
NEDO report – company cars international 278.6
Clerical/secretarial/office staff
Hay – London office staff 288.6
IAM – Office Trend Report 1991 293.8
Mercer Fraser – office staff, M25 area 290.7
PABB survey – clerical pay and hours 286.2
Reward – clerical and operative staff 275.7
Reward – London secretarial staff 290.7
Computer staff
Computer Economics Ltd – Nov 1990 survey 272.2
– May 1991 survey 285.7
Computer Economics Ltd – City staff 1990 272.3
Computer Users' Yearbook survey – 1991 272.2
– 1992 293.7
Hay, data processing survey – Oct 1990 272.2
– April 1991 285.7
National Computing Centre – 1991 report 272.2
Engineers
Hay – engineers' remuneration 289.7
Remuneration Economics – Engineering 1991 293.9
Executives
Hay/CBI – top job rewards 279.7
Leisure industry – Janet Salmon 286.4
Mercer Fraser – pension scheme managers 282.5
Remuneration Economics/BIM – national survey 279.7
Reward/IOD – directors' rewards 271.4
Monks – senior management incentives 288.6
Monks Quarterly – June 1991 283.7
New Bridge Street Consultants – Board rewards 283.7
PA Consulting Group – executive benefits 1991 293.9
Lawyers
Chambers & Partners – lawyers in industry 293.9
Hay – solicitors and legal executives 277.8
National earnings
Mercer Fraser – national pay planning survey 293.7
New Earnings Survey 1990
– female part-timers 273.6
– low pay 273.6
– regional earnings 273.4
New Earnings Survey 1991 290.4
Public Finance Foundation – public service pay 293.7
Retailing
Hay – retail survey 271.4
Sales and marketing staff
ICM Research – marketing 1991 275.7
PA Consulting – salary and benefits 274.7
Reward/CIM – sales/marketing 1991-92 293.8
Other surveys and reports
Company secretaries (Mercer Fraser) 281.6
Earnings and ethnicity (MORI/Leicester City) 275.7
Expatriate salaries (P-E International) 285.7
Facilities managers (Mercer Fraser) 271.4
International pay trends (PA Consulting) 275.7
Local authorities' merit pay (LACSAB) 273.11
Low pay definitions (NES, LPU and NIESR) 273.6
Manufacturing pay deals (Surrey Univ) 282.6
Manufacturing settlements (CBI report) 276.6
NHS admin and clerical staffing (Labour Party) 273.12
Payroll systems and managers (Payroll Alliance) 282.5
Performance pay (Citizen's Charter) 286.4
Salary-surveys user guide (Remuneration Economics) 282.6
Taxation professionals' pay (Hay) 282.2
Universities – unequal pay (AUT) 289.11
Wage and salary survey 1991 (PPC) 283.7

PAY REPORTS

(References in italics are to sector round-ups)

AGRICULTURE AND QUARRYING
Agricultural Wages Board – E&W 278.12/13
– N Ireland 293.14
– Scotland 284.13
British Coal 273.7
English China Clays – manuals 288.12
Watts Blake Bearne 273.7/13

CHEMICALS AND OIL
Annual review *287.9*
AAH Pharmaceuticals 293.14
Arthur Cox Pharmaceuticals 293.14
BCL Cellophane, Bridgwater 293.14
BOC (Gases) – renegotiation 274.12
Boots – manuals 276.10/13
Bristol-Myers Squibb 274.14, 276.11
Bush Boake Allen 271.8/9
Calor Gas 274.12/13
Chemicals and Allied Industries JIC – process workers 291.8
Chemical Industries Association – craftworkers 292.10
Esso Distribution – drivers 294.9
Fina – distribution 275.11/14
ICI – monthly-paid 289.8/13
– weekly-paid 288.7/12
Ilford 277.10
Kodak – staff 275.11/14
Pharmaceuticals and Fine Chemicals JIC 292.10/13
Quadralene Chemical Products 294.9
Unichem 273.8/13
Wellcome Foundation 286.10, 288.12
Winthrop Laboratories 293.14
Wyeth Laboratories 274.13, 275.11

CONSTRUCTION
Annual review *287.7*
Settlements and industry downturn *285.11*
Building and Allied Trades JIC 283.8/14
Building Industry NJC 285.13
Demolition industry 285.13
Electrical contracting industry 294.9
Engineering construction industry 274.11
Exhibition industry – electricians 289.13
Felt roofing contracting industry 285.13
Heating and ventilating industry
– interim 2% 276.12
– 1991 new deal 289.12/13
Lift industry 293.11/14
Offshore oil industry – hook-up 291.10
– post-hook-up 280. 9/13
Plant hire industry 285.13
Plumbing industry – E & W 279.11/13
– Scotland & NI 279.13
Power Cable Jointer's NJIC 279.13
RGC Offshore – manuals 292.13

DISTRIBUTION AND LEISURE
Annual review – hotel industry *287.9*
– retailers *287.7*
Hotel industry *280.8*
Retail awards climb *281.7*
Allied Maples – pay review 290.11/13
– hours/pay cuts 291.9
Argos 283.13/14
Asda 286.6/13
B&Q 277.10/13
BHS 281.11/13
Booker Cash & Carry 282.13
Burton Group 284.12/13
Caledonian Hotel 279.13, 280.8
Comet – retail staff/service engineers 281.13
CWS – clerical staff 290.13
Embassy Hotels 289.12/13
Federal Express – USDAW staff 293.14
Foster Menswear 277.10/13
Gateway 286.6/13
Gleneagles Hotel 279.13, 280.8
Granada Motorway Services 282.13, 283.12
Grandways Stores 282.13
Gusco Catalogue Clearance Bargain Shop
– retail staff 291.13
Gusco Catalogue Order
– clerical and warehouse 290.12/13
Habitat 282.13
Hanbury's – retail staff 282.13
Harrods 282.13, 283.12
Heal's 279.13
Heathrow Penta Hotel 284.13
House of Fraser – retail staff 283.12
Hylands Hotel 280.8/13
Inn on the Park 284.13, 286.7
JH Dewhurst 291.13
John Lewis 277.9
John Menzies 282.13
Kwiksave – retail/head office 291.13
Laura Ashley 281.13
Lewis's 274.11
Licensed Non-Residential W/C 280.8
Licensed Residential/Restaurant W/C 280.8
Littlewoods – "zoned" managers 276.11/13
Littlewoods Chain Stores
– graded staff 282.12/13
Littlewoods Home Shopping
– graded staff 272.11/13
– managers 276.11/13
Marks & Spencer
– store managers/head office staff 283.11/14
Metropole Hotel 280.8/13
MFI 281.13
Millets Leisure 282.13
Mount Charlotte Hotels 284.13, 285.12
NAAFI
– clerical and ancillary/warehouse 272.13, 275.10
Next Retail 276.13, 277.9
Our Price Records 281.13
Owen Owen – retail staff 281.13
PFG Hodgson International 276.13
Presto – retail staff and managers 284.12/13
Registered Clubs Associations NJIC 273.13
Retail Co-ops
– general and distribution staff 282.12/13
Retail Food and Allied Trades W/C 275.10/14
Retail (Non-Food) W/C 275.10/14
Roadchef 289.13
Robert Dyas 282.13
Royal Horseguards Hotel 284.13, 285.12
Sainsbury's 278.7
Santa and seasonal "helpers" 294.6
Savacentre – hourly-paid retail staff 282.13
Selfridge Hotel 284.13, 285.12
Selfridges – retail staff 277.9/13
Sheraton Heathrow Hotel 285.12/13
Swallow Hotels 273.9/13
Tandy 283.11/14
Tennents Taverns – bar staff 276.11
Tesco 279.8/13
Thistle Hotels 280.9/13
Thomas Cork SML 277.13
Travellers Fare 286.6/13
Turnberry Hotel 273.9/13
Unlicensed Places of Refreshment W/C 280.8/13
Waterstone Group
– retail staff/store managers 284.12/13
Welcombe Hotel 273.9/13
Wholesale Grocery JIC – E&W 283.12/14
WH Smith 277.9/13
Wm Morrison 281.13
Woolworth 279.8/13

ENERGY AND WATER
AEA Technology – industrials 291.11/13
Anglian Water – craft and manuals 284.13, 286.11
Bournemouth & W Hants Water Co 271.9
British Coal – UDM-negotiated, 1st stage 273.13
– UDM-negotiated, 2nd stage 293.13/14
British Gas – manuals 281.12/13
– staff, April 1991 281.12/13
– staff, Sept 1991/April 1992 291.10
British Nuclear Fuels – shorter week 289.9
British Waterways Board 293.13
Electricity supply industry
– clerical/admin staff 286.13, 289.9
– industrial staff 285.11/13
– technical/engineering staff 286.13, 289.9
Northumbrian Water 289.8/13
Northumbrian Water Group, Enterprise Cos 290.13
Northumbrian Water Group, Holding Cos 290.13
North West Water – manual and craft 286.11/13
Severn Trent Water – manuals 278.9/13
– white-collar staff 289.9/13
Sunderland and South Shields Water Co 271.9
Thames Water – craft and manuals 290.13, 291.11
– staff 290.12/13
Welsh Water 278.9, 281.13
Wessex Water 281.13, 282.10
Wrexham Water Company 271.9
Yorkshire Water 281.13, 282.9
Yorks Waterworks Company 271.9

ENGINEERING
Annual review – engineering industry *287.6*
– motor industry *287.7*
EEF settlement surveys *272.10, 276.7*
Engineering industry *276.7/9*
Aerostructures, Hamble 288.12
Agricultural machinery industry 274.13, 276.9
Anderson Strathclyde 294.9
Anglesey Aluminium 283.9/14
Armstrong Fastenings 288.12
Avdel 288.12
Babcock Energy 281.13
Beloit Walmsley – manuals 288.12
Binks Bullows 294.9
Black Clawson, Unidac div – manuals 275.14
Black Clawson International 275.14
BOC Cryptoplants – manuals 277.13
Borg Warner Automotive 282.11/13
BRUEL 289.8/13
British Aerospace, Commercial Aircraft 288.11/12
British Aerospace, Dynamics 280.13
British Aerospace, Military 288.12
British Jewellers Association, North 289.13
British Steel, General Steels 289.8/13
British Steel, Strip Products 283.8/14
British Timken, Duston 292.13
BSRD – hourly-paid/supervis/engineers 277.13
BT Marine – officers 294.9
Cable and Wireless – head office staff 281.13
Calor Engineering 292.13
Cameron Iron Works, Leeds 278.9/13
Cameron Iron Works, Livingston 278.13
CEGO – manuals 277.13
Compair-Maxam 280.13
Continental Can, Wrexham 276.7/13
Creda, Jackson Works
– skilled 290.13
– unskilled/semi-skilled 283.9
Crosfield Electronics, Peterborough 288.12
Cummins Engine Company 286.13
Cutlery and silverware industry 275.14, 276.10
Data Sciences 288.12
Delta Extruding Metals 278.13
De Smet Rosedowns – manuals 288.12
Dowty Aerospace, Gloucester 286.13
Dowty Seals, Ross 284.13
Electrical Cablemaking JIC 288.12
Electro-Furnace Products, Hull – hourly 281.13
Electrolux – manuals 277.13, 278.9
Ford – manuals 294.8/9
GEC Alsthom, Leicester 288.12
GEC Alsthom Heat Exchange 280.13
GEC Paxman Diesels 281.13
General Motors Components 280.13
GKN, Hadley Castle – manuals 274.13, 276.8
Glacier Metal – hourly-paid/staff 273.13
– managers 277.13
GPT, Edge Lane, Liverpool 291.13, 292.11
Hickson & Welch 286.13
Hitachi, Hirwaun 280.11/13
Holset Engineering 275.14, 276.9
Honeywell 280.13
Hoover, Cambuslang – manuals 276.13
IBC Vehicles 276.10/13
Jaguar Cars – manuals 290.10/13
– staff 275.12, 290.10/13
JCB – manuals 274.13, 276.8
JH Fenner, engineering – AEU grades 292.13
JH Fenner, textiles – GMB grades 292.13
JI Case (Europe), Carwell 277.13
JI Case (Europe), Wheatley Road 277.13
Jones and Shipman 294.9
Landis & Gear 274.13
Leyland DAF 292.10/13
Light metal trades 278.9/13
Lock, latch and key industry 289.13
Marconi Defence, Portsmouth 292.13

McDermott, Scotland 276.8
MK Electric 286.13
Monroe Europe, Hull – manuals 286.13
NCR 278.8/13
NEI Victor 281.13
Nissan 272.13, 273.7
Parsons Bros – GMB 276.13
Perkins Engines, Peterborough
– hourly-paid 292.13, 293.11
Philips Components 286.12
Renault Trucks – hourly-paid 275.12/14
Rolls-Royce, Bristol –manuals 288.12
– staff 292.13
Rolls-Royce, Derby –manuals 275.14
–staff 272.10/13
Rolls-Royce, Hillington 275.14
Rolls-Royce, Parkside – manuals 272.10/13
Rolls-Royce Motor Cars, Crewe 283.8/14
Rover Group – staff 1990 271.7
– staff/manuals 1991 292.11/13
Sheffield lighter trades 284.13
Silverware industry – MSF staff 277.13
STC, NI – clerical/computer staff 283.9/14
Stelrad – staff 276.13
Swan Hunter 280.13
Terex – hourly-paid/non-managerial 276.13
Thorn EMI Electronics, Hayes 288.12
Thorn Lighting, Borehamwood/Spennymoor 292.13
Thorn Lighting, Hereford 292.13
Tilghman Wheelabrator 288.12
Timex, Dundee 284.13
Toshiba Consumer Products 280.11/13
Trico, Folberth 277.13
Valor Heating 286.11
Volex Accessories
– semi-skilled 274.13
– skilled/staff/managers 289.13
Volvo Trucks 286.13
Weekes Trailers 276.13
Weir Pumps 286.13
Welsh Engineers and Founders Board 289.8/13
Wiggin Alloys – Nov 1990 274.13
– Nov 1991 294.9
Yorkshire Marine Containers 271.9

FINANCE
Annual review *287.6*
Round-ups of reviews *277.7, 284.8*
Abbey Life 272.9/13
Abbey National 275.9/14
Alliance & Leicester 290.13, 291.9
Allied Dunbar Assurance 273.7
American Express 272.13
Banca Commerciale Italiana 284.13
Banca Nazionale de Lavoro 284.13
Banco di Roma 284.13
Bankers Automated Clearing Services 288.12
Bank of Cyprus 284.13
Bank of England 288.12
Bank of Scotland 288.12
Barclays Bank 277.7, 278.7
Birmingham and Midshires BS 276.12/13
Bishopsgate Insurance 286.5/13
Black Horse Financial Services 278.8
British Credit Trust 282.13
Chelsea Building Society 282.8
Cheltenham & Gloucester BS 278.13
Clydesdale Bank 282.7/13
Commercial Union 286.13
Commonwealth Bank of Australia 282.13
Co-operative Bank 293.14
Cornhill Insurance 282.13, 283.10
Derbyshire Building Society 282.13
Eagle Star 282.7
Friends Provident 289.13, 290.8
Frizzell Insurance 272.9/13
Furness Building Society 291.13
Girobank 286.13, 288.10
Guardian Royal Exchange 289.10
Habib Bank 282.13
Halifax Building Society 282.7/13
Hearts of Oak 274.13
Hinckley & Rugby Building Society 272.13
Iron Trades Insurance 289.13
Kent Reliance Building Society 275.14
Legal and General
– middle/senior managers 279.13
Legal and General Group companies 285.11/13
Lloyds Bank 284.13, 286.5
– non-managerial grading dispute 290.8
Lloyds Bank Insurance Services 278.8
Lombard North Central 292.12
Midland Bank 284.9
Monmouthshire Building Society 277.13
National & Provincial BS 280.13, 282.8
National Provident Institution 280.12/13
National Westminster Bank 279.10/13
Nedbank 284.13
Northern Rock Building Society 286.13
Norwich Union 280.12/13
Pearl Assurance 288.12
Principality Building Society 293.14
Provincial Insurance
– junior and middle managers 293.14
Prudential Business Services 294.9
Prudential Corporate Pensions 294.9
Prudential Group Services 294.9
Prudential Holborn 294.9
Prudential Home Service – office staff 294.9
Prudential Solictors 294.9
Royal Bank of Scotland 278.7/13
Royal Group 279.10
Royal International 277.13
–*see also* Royal Group
Royal Life 278.13
–*see also* Royal Group
Royal London Mutual 273.13
Royal plc 277.13
–*see also* Royal Group
Royal Reinsurance 277.13
–*see also* Royal Group
Royal UK 279.10/13
Scottish Amicable 288.10/12
Scottish Equitable Insurance 286.5, 288.12
Scottish Mutual 275.14, 276.12
Scottish Provident 276.13
Scottish Widows Assurance 283.11/14
Signet 288.12
Skanda Life 275.9/14
Southdown Building Society 272.13, 273.8
Sun Alliance Insurance 282.8
Sun Life Assurance 282.13
Sun Life of Canada 272.13, 273.8
Town & Country Building Society 280.13
TSB Bank – clerical/managers 284.13, 286.5
TSB Trust Company
– computer/head office 283.11/14
– managers/senior IT 274.13
United Dominions Trust 282.13
Yorkshire Bank 278.13, 279.11
Yorksire Building Society 291.13, 293.10
Zurich Insurance 273.7

FOOD, DRINK AND TOBACCO
Annual review – food sector *287.8*
Food industry review *290.8*
Alloa Brewery 276.13
Bacon curing industry 288.12
Bass North – tanker drivers 273.13
Belhaven Brewery – hourly-paid 289.13, 291.8
Biscuit industry 288.13
British Sugar – craft and process 292.13
Coca-Cola Schweppes – AEU grades 290.13
Dairy Crest 286.12, 288.13
Dairy industry – E&W 284.11/13
Findus, Grimsby – process workers 290.13, 293.13
Food manufacturing industry – manuals 285.11/13
Fuller, Smith and Turner 288.13
Greene, King brewery workers 272.8/13
H J Heinz, Harlesden – process workers 290.13
H P Bulmer – manual and clerical 293.14
Imperial Tobacco 285.10
Ind Coope, Burton Brewery 278.11/13
Ind Coope, Romford Brewery 286.12, 288.13
J&B Scotland 278.13
Joshua Tetley – Sept 1990 271.5/9
– Sept 1991 294.9
Kellogg's, Manchester 290.13
KP Foods – operatives 278.11/13
Lyons Tetley, Greenford – production 290.13
McMullen & Sons – Oct 1990-91 271.5/9
– Oct 1991-92 291.13
McVities Group 272.8/13
Malt distilling industry, Scotland 291.8/13
Margetts Foods – production 290.13
Master Bakers – E&W 279.10/13
Multiple Baking Industry NJC – E&W 271.5/9
Phoenix Brewery Co 286.12, 288.13
Pork Farms (Northern Foods) – hourly 293.14
Rowntree Mackintosh – craft and staff 273.8/13
– process workers 291.13
St Austell Brewery 271.9, 274.12
Scottish & Newcastle Breweries 280.12/13
Seedcrushing NJIC 288.13
Slaughtering NJIC 279.13
Smiths Crisps – hourly-paid manuf 290.13
Sugar Confectionary and Food Preserving
W/C, N Ireland 291.13
United Distillers 288.10/13
Vaux Group – brewery workers 291.13
Watney Truman 290.13, 291.8

GENERAL MANUFACTURING
Annual review *287.7*
Rubber industry *280.9*
Timber and related industries *273.12, 280.10*
Avon Rubber 279.13, 280.10
Bedding and mattress manufacturing 273.12/13
Blue Circle 291.13
Brick & clay industries – Scotland 283.13/14
British Gypsum – manuals 288.13
Building brick & allied industries 271.6/9
Castle Cement – process/craft 285.13
Cast stone and concrete industry 283.13/14
Ceramic industry 280.13
Crittal Windows 276.13
D Anderson – operatives/engineers 277.13
Dunlop, Washington – process 281.13
Dunlop Automotive 284.13
Dunlop Aviation – clerical 282.13
– hourly-paid 289.13
Exhibition industry – electricians 288.13
Fireboard packaging industry 294.9
Flat glass industry 273.12/13
Flexible Ducting – manual/craft 276.13
Furniture manufacturing 272.12/13
Goodyear Tyre and Rubber 288.13, 289.10
Home-grown timber industry 273.12/13
Imported timber sawmilling 279.13, 280.10
London Brick 288.11
LRC Products – hourly-paid 279.13, 280.10
Michelin – process workers 280.10

Organ Building JIC 279.13, 280.10
Perambulator and Invalid Carriage W/C 277.13
Pilkington Insulation 280.13, 282.9
Precast concrete industry – Scotland 288.13
Ready-mixed concrete industry 276.12/13
Refractories industry – national bargaining suspended 272.12
Refractories industry – new local deals 280.10
Rockware Glass – all staff 285.12/13
Rockware Glass, Worksop & Wigan sites – process workers 271.6/9
Royal Ordnance – industrial 280.11, 288.13
– non-industrial 279.13, 280.11
Silentnight Beds – shopfloor 273.13
SP Tyres 280.13
Toy Manufacturing W/C 282.13
Uniroyal Englebert Tyres – craft and process 282.9/13
Upholstery & bedding filling materials industry 279.13, 280.10
Veneer producing and plywood manufacturing industry 273.13

GENERAL SERVICES
Aberdeen Port standby vessels 284.13
Assay Office 279.13
Boot and Shoe Repairing W/C 273.13
Cotton Waste Reclamation W/C 279.13
Granada – TV service engineers 289.13
Hairdressing Undertakings W/C 279.13
Iron and Steel Scrap JCC 292.13
Laundry W/C 276.13
Mastercare – TV service engineers 289.13
Motor vehicle retail and repair 273.9/13
North Sea offshore caterers 280.9/13
Securicor 271.6/9
Thomas Cook – award, Jan 1991 273.9/13
– cuts, March 1991 275.9
– cuts restored, Sept 1991 286.10
Thorn EMI, UK Rental – TV service engineers 293.14

PAPER AND PRINTING
Annual review *287.8*
Crown Paint, Darwen 293.14
Guardian Newspaper – journalists 281.13, 282.8
Oxford University Press – non-manual 278.11/13
Paper and board industry – process and craft 278.12/13
Penguin Books 277.13
Printing industry 277.11, 280.13
Printing industry – Scotland 288.13
Publishers' Assoc – distribution 277.11/13
Wholesale newspaper distribution 271.7/9

PUBLIC SERVICES
Annual review *287.10*
Local authorities' local awards *285.8*
Review bodies' recommendations 1991 *274.8*
Armed forces 274.9/13
Ashford Borough Council 285.13
BBC 286.13
Buckinghamshire County Council 280.11
Canterbury City Council 285.13
Civil Service
– CPSA grades 281.11/13
– grades 5-7 288.9
– industrials 289.10
– Inland Revenue staff 291.13, 292.12
– NUCPS grades 285.9/13
– senior (top salaries review body) 274.9
– specialists 288.9
Dental Technicians NJC 279.13
Dover District Council 285.13
Epsom and Ewell BC 275.14, 276.12
Firefighters and officers 293.11/14
Further education lecturers 290.10/13
Government communications staff 290.11/13
Guildford Borough Council 285.13
Hove District Council – non-manual 274.10/13
Huntingdonshire District Council 280.11/13
Kent County Council – APT&C staff 274.10/13
Local authorities
– chief executives 286.13
– chief officers, 1990 discretions 273.10
– chief officers, 1991 award 286.13
– electricians 292.13, 293.12
– manuals 290.10/13
– officers 288.9/13
Local authorities and PRP (LACSAB) 273.11
Local authorities' local deals
– see individual place names and round-up
Maidstone Borough Council 285.13
Mendip District Council 292.13
Milton Keynes Borough Council 289.11/13
Mole Valley Borough Council 285.13
NHS admin and clerical staffing problems (Labour Party report) 273.12
NHS managers 294.9
NHS Review Bodies
– junior doctors (hours cut) 272.10
– doctors and dentists 274.9/13, 279.12, 291.12
– nurses/midwives/health visitors, 1991 award 274.8/13, 279.12
– nurses etc, 1992 claim 291.12
– paramedics 274.8/13, 279.12
NHS Review Bodies' running costs 274.10
NHS Whitley Council
– admin and clerical staff 281.13, 282.11
– ambulance staff 281.12/13
– ancillaries 282.11
– building workers 286.10/13
– clinical scientists/optometrists 288.13
– child psychologists 1990 274.10
– clinical psychologists 1990 274.10
– clin psychologists (2,200) 1991 288.13
– clin psychol/biochemists 1991 285.13
– maintenance staff 285.13, 286.10
– pharmacists, Oct 1990 274.13
– pharmacists, April 1991 281.13, 285.10
– professional & technical staff 283.13/14
– speech therapists 285.9/13
Parliamentary and ministerial pay 272.10/13
Police 288.9/13
Polytechnic lecturers 273.11/13
Prison service 289.11
Runnymede Borough Council 285.13
Shepway District Council 280.11/13
Soulbury Committee
– educ psychologists, etc 291.13, 293.12
South Northants District Council 285.13
South Oxfordshire DC 289.11/13
Surrey Heath Borough Council 285.13
Swale District Council 285.13
Tandridge District Council 274.10/13
Teachers
– pay plans and projections 272.11
– recommended award E&W 274.10/13
Teachers' pay review body 279.12
Top Salaries Review Body
– Jan 1991 recommendations 274.9/13
– 1992 review date deferred 290.11
Universities
– computer staff, final award 293.12/14
– lecturers, interim rise 282.11/13
– lecturers, unapproved award 293.11
– manuals, interim rise 282.11/13
– manuals, final award 288.10/13
– professorial salaries (1989) 272.11
– technicians, interim rise 282.11/13
– technicians, final award 293.12
Universities – unequal pay (AUT survey) 289.11
Waverly Borough Council 275.14, 276.12
Wealden District Council 285.13
Woking District Council 280.11/13
Youth and community workers 293.14

TEXTILES
Annual review *287.9*
Textile industry round-ups *271.8, 283.12*
Button Manufacturing W/C 279.13
Carpets of Worth 293.14
Clark's Shoes 278.9
Clothing industry 271.8/9
Cotton etc, spinning and weaving, Lancs 283.13, 288.13
European Thread Mills (Tootal Group) 283.13/14
Fur W/C 272.13
Glove manufacture 271.8/9
Hat, Cap and Millinery W/C 278.13
Hosiery and knitwear industry 272.12/13
JR Clothes – craftworkers 274.13
Linen and Cotton Handkerchief W/C 283.14
Narrow Fabrics JIC – 1990/91 271.8/9
– 1991/92 293.14
Ostrich, fancy feather and artificial flower industry 271.8/9
Rope, Twine and Net W/C 288.13
Sack and Bag W/C 279.13
Woolcombing industry 274.13
Woollen industry – Scotland 288.13
Wool textiles – West of England 283.13
– Yorkshire 292.13

TRANSPORT AND COMMUNICATIONS
Annual review *287.9*
Independent television round-ups *288.8, 293.10*
Anglia TV 288.13
BBC 286.9
Bristol Docks 275.8
British Airways 271.5/9
British Rail 283.10/14
British Road Services 278.13
British Telecom
– managers/professionals 272.8/13, 287.9
– NCU grades 288.7/13
– UCW grades 287.9, 288.8/13
British Waterways Board – salaried 291.13
Central TV 292.13
Channel Four 288.13
Channel TV 288.13
Civil Aviation Authority 286.8
Grampian TV 288.13
Granada TV 288.13
HTV 288.13
Independent television
– see individual company names and round-up
ITN 288.13
London Underground 286.9/13
LWT 288.13
Manchester Airport – craft/manual 278.13
Northern Ireland Road Haulage W/C 292.13
Post Office Counters – UCW grades 286.7/13
Post Office: Royal Mail
– CMA grades 277.12/13
– UCW grades, offer 293.10
Post Office: Royal Mail Parcelforce
– mails and clerical employees 294.9
Road haulage
– East Midlands 275.14
– Kent 275.8/14

– London and South East 275.8/14
– North and Mid-Wales 278.12/13
– Scotland 272.9/13
– Sheffield & South Yorks 275.8/14
– Southern 275.8/14
– West Midlands 278.12/13
Scottish TV 292.13
Tilbury Docks 276.13, 277.12
TSW 288.13
TV-AM 288.13
TVS 288.13
Tyne & Wear Metro 289.12/13

PART 2: SUBJECT INDEX

This part of the index looks at the subjects and issues covered in the pay reports (with cross-references to features in the Perspectives section where appropriate), from arbitration to young workers' pay.

ARBITRATION
British Rail 283.10

ATTENDANCE/ABSENCE MEASURES
Bentalls – Santa Claus (bonus) 294.8
British Aerospace – staff 288.11
British Coal 273.7
British Nuclear Fuels (better attendance) 289.9
Clements, Watford – Santa Claus (bonus) 294.8
Ford – manuals (full-attendance pay) 294.8
GPT, Liverpool (attendance increment) 292.11
Hoover – manuals (absence control) 276.8
Master Bakers – E&W 279.10
STC (electronic attendance recording) 283.9
Valor Heating (clocking-out) 286.11

BARGAINING STRUCTURES
British Coal (and NUM) 293.13
NHS Whitley Council – professional & technical 283.13
Northumbrian Water 289.8
United Distillers – operators 288.11
Welsh Water (single-table) 278.9
Yorkshire Water (single-table) 282.9

BEREAVEMENT LEAVE
Borg Warner Automotive 282.10
Cast stone and concrete industry 283.13
Dairy industry – E&W 284.11
KP Foods (review) 278.11
Print industry 277.11
Wholesale newspaper distribution 271.6
Wool textiles – West of England 283.1

BONUS SCHEMES
(see also **Incentives** and **Profit sharing**)
Perspectives features:
Management pay – cutbacks *292.9*
Pay and productivity *293.2*
Allied Dunbar (performance) 273.7
Allied Maples (commission and bonus) 290.11
Armed forces (retention "bounties") 274.9
Belhaven Brewery (considers performance) 291.8
Borg Warner Automotive (productivity) 282.10
British Coal (conciliation) 273.7
British Gas – manuals 281.12
Calor Gas (working party) 274.12
Central Television 293.10
Clark's Shoes (profit-related) 278.8
Clydesdale Bank (performance) 282.7
Creda 283.9
Foster Menswear/Your Price 277.10
Girobank (productivity) 288.10
GPT, Liverpool (discussions) 292.11
Grampian Television (frozen) 288.8
Guardian newspaper 282.8
Hoover, Cambuslang – manuals 276.8
Ind Coope, Romford 286.12
Jaguar Cars – staff 275.12
JCB 276.8
John Lewis (as PRP) 277.9
KP Foods 278.11
Littlewoods Home Shopping 272.11
Lombard North Central (Christmas) 292.12
McMullen & Sons 271.5
Midland Bank – managers (performance) 284.9
Phoenix Brewery 286.12
Port of Bristol dockworkers 275.8
Post Office: Royal Mail – CMA grades 277.12
Rover Group ("guarantee supplement") 271.7
St Austell Brewery 274.12
Scottish Widows 283.11
Thames Water (profit-sharing) 290.12
Tyne & Wear Metro 289.12
Valor Heating 286.11
Welsh Water ("partnership") 278.9
Woolworth 279.8
Yorkshire Bank 279.11
Zurich Insurance (performance) 273.7

CALL-OUT AND STAND-BY PAYMENTS
Civil Aviation Authority 286.8
Continental Can (bought-out) 276.7
Firefighters – retained staff (turn-out) 293.11
Foster Menswear/Your Price 277.10
ICI – monthly-paid 289.8
– weekly-paid 288.7
Joshua Tetley 271.5
North West Water 286.11
Severn Trent Water – staff 289.9
Thames Water – craft and manual 291.11
Thames Water – white-collar staff 290.12
Watts Blake Bearne 273.7
Wyeth Laboratories (call-out/stand-in) 275.11
Yorkshire Water 282.9

CAREER BREAKS
British Gas 291.10

CHILDCARE
British Gas – clerical and admin 291.10
Bush Boake Allen ("ongoing review") 271.8
Jaguar Cars – staff (review) 275.12
NAAFI – clerical (under review) 275.10

CHRISTMAS HOLIDAYS
Retail Co-op – distributive staff 282.12

COMPANY CARS/MILEAGE ALLOWANCES
Perspectives features:
Company cars *278.5*
Mileage allowances *288.2*
Digital Equipment Co (car leasing) 278.4
Thomas Cook (non-replacement company cars) 275.9
TSB Trust Co (company cars) 274.11

CONDITIONS PAYMENTS
ICI – monthly-paid 289.8
– weekly-paid 288.7
Malt distilling, Scotland 291.8
NHS – builders 286.10
– maintenance staff 286.10

CONSOLIDATION (of allowances or bonuses into basic pay)/BUY-OUTS
Abbey Life (LVs bought out) 272.9
Anglian Water 286.11
Borg Warner Automotive, Kenfig 282.10
British Aerospace, Hatfield 288.11
British Steel General Steels 289.8
British Steel Strip Products 283.8
Chemical and allied industries 291.8
Chemical Industries Association 292.10
Civil Aviation Authority 286.8
Continental Can 276.7
Foster Menswear/Your Price 277.10
Jaguar Cars – staff (stage 1) 275.12
– staff/manual (stage 2) 292.10
Littlewoods – managers (unsocial hrs) 276.11
NAAFI (tea-machine operative) 275.10
NHS – ancillary workers 282.11
– maintenance (tool allowance) 286.10
Northumbrian Water 289.8
North West Water 286.11
Post Office: Royal Mail 277.12
Prison service (contracted hrs, partial) 289.11
Rover Group – staff (stage 1) 271.7
– staff/manual (stage 2) 292.11
Scottish & Newcastle Breweries 280.12
Scottish Mutual (morning break) 276.12
Tennents Taverns – bar staff 276.11
Thames Water – craft and manual 291.11
Watney Truman – clerical 291.8
Welsh Water – manual/craft 278.9
Wessex Water 282.10

COUNSELLING
Rover Group 271.8

CREDIT TRANSFER
Argos – retail 283.12
British Aerospace, Hatfield – manuals 288.11
British Nuclear Fuels – industrials 289.9
Port of Bristol dockworkers 275.8
STC 283.9
United Distillers 288.10
Valor Heating 286.11

DEATH IN SERVICE
Building brick and allied industries 271.6
Building industry NJC 285.11
Cast stone and concrete industry 280.10
Engineering construction industry 274.11
Furniture trade 272.12
Glove-making industry 271.8
Home-grown timber industry 273.12
Imported timber sawmilling 280.10

Littlewoods – managers 276.11
Offshore oil industry – hook-up 291.10
Veneer and plywood industry 273.12

DECENTRALISED BARGAINING
Perspectives feature: HMSO restructuring *276.2*
British Steel Strip Products 283.8
Civil Service – HMSO (Perspectives) 276.2
Legal and General Group 285.11
Local authorities
– local deals 274.10, 280.11, 285.8, 289.11
Northumbrian Water 289.8
North West Water 286.11
Philips Components 286.12
Refractories industry
(temp suspension) 272.12, 280.10

DISCOUNTS
Asda 286.6
Hannington's, Brighton – Santa 294.8

EQUAL OPPORTUNITY
Post Office Counters 286.7
Publishers' Association (disabled) 277.11
Rockware Glass (and restructuring) 285.12
Wholesale newspaper distrib (disabled) 271.7

EQUAL PAY/EQUAL VALUE
Perspectives features:
National earnings (1991 NES results) *291.4*
Pay and gender – 1: pay inequality *276.4*
Pay and gender – 2: earnings make-up *279.4*
Pay and gender – 3: the public sector *289.4*
Food processing industry (women) 290.10
Further educ lecturers – part-timers 290.10
NHS Review Bodies
– nurses (1992 evidence) 291.12
Universities – professors (AUT survey) 289.11
Wholesale newspaper distribution
(clerical–manual) 271.7

FLEXIBILITY AGREEMENTS
Perspectives feature: Pay and productivity *290.2*
Anglesey Aluminium (discussions) 283.9
BBC (local negotiations) 286.9
Borg Warner Automotive (survival plan) 282.10
British Gas 291.10
British Steel General Steels 289.8
Civil Service – industrial non-craft 289.10
Continental Can 276.7
GPT, Liverpool – technical staff 292.11
ICI – weekly-paid 288.7
Ilford 277.10
Jaguar – manuals ("versatility" yr 2) 292.10
– staff 275.12
Local authority electricians 293.12
Metropolitan Hotel (staff deployment) 280.8
NCR 278.8
NHS – hospitals 272.10
Port of Bristol dockworkers 275.8
Publishers' Association – distribution 277.11
Rockware Glass 285.12
Rolls-Royce Motor Cars 283.8
STC 283.9
United Distillers 288.10
Welsh Water 278.9

FLEXIBLE GRADING/PAY SYSTEMS
Annual Review – public sector *287.12*
Building brick industry 271.6
Educational advisers (Soulbury) 293.12
Further educ – part-time lecturers 290.10
John Lewis 277.9
Local authorities – chief officers 273.10
NHS administrative and clerical staff
(Labour Party survey) 273.12
NHS review bodies
– nurses (monitoring) 274.8
– nurses (in 1992 evidence) 291.12
– paramedics (discussions) 274.8
NHS Whitley Council
– ambulance service (local supplements) 281.2
– ancillary workers 282.11
– pharmacists 285.10
– psychologists 274.10
– speech therapists 285.9
Polytechnic lecturers 273.11
Schoolteachers 272.11, 274.10
Scottish & Newcastle Breweries 280.12
Universities – teachers 289.11, 293.11

GUARANTEED WEEK/PAY
Building Industry NJC 285.11
Cutlery and silverware trade (fall-back) 276.10
Inn on the Park 286.7
Metropole Hotel (contract jobs) 280.8
Road haulage
– East Midlands 275.8
– London & South East 275.8
– Southern 275.8
Woolworth (reduction) 279.8, 281.7

GULF WAR
Perspectives feature: Gulf reservists *274.2*
Armed forces 2748/9
Thomas Cook 275.9
NAAFI 275.10

HARMONISATION
Perspectives feature: Pay and productivity *290.4*
BHS (pay groups) 281.11
Foster Menswear (full-/part-timers') 277.10
Friends Provident (part-timers' sick pay) 290.8
Goodyear Tyre and Rubber (hours) 289.10
Hitachi (pay structures) 280.11
Renault Trucks (hours) 275.12
Rockware Glass (pay structure) 285.12
Rolls-Royce (shift/overtime pay) 272.10
Rowntree Mackintosh (shift premia, talks) 273.8
Severn Trent Water – staff (review) 289.9
STC, N Ireland 283.9
Thames Water (craft/manual review date) 291.11
United Distillers 288.10
Waterstone Group (terms and conditions) 284.12
Welsh Water (terms and conditions) 278.9
Yorkshire Water 282.9

HEALTH PROMOTION/PROTECTION
Alliance & Leicester (insurance limited) 291.9
Cornhill Insurance (health screening) 283.10
Dairy industry – HGV (recommendation) 284.11
Digital Equipment Co (medical cover) 278.4
Food manufacturing (appointments time) 285.11
GKN Hadley Castle (safety glasses) 276.8
Jaguar – staff (medical appointments) 275.12
Mortgage Corporation (medical cover) 278.3
NAAFI – clerical (cancer screening) 275.10
Retail Co-op (indust injury absence) 282.12
Road haulage – North and Mid-Wales
(medicals costs) 278.12
Watney Truman (industrial accident) 291.8
Wyeth Laboratories – AMPS staff
(private insurance) 275.11

HOLIDAY ENTITLEMENT – BASIC ENTITLEMENT
(see also **Holiday entitlement – service** and **Christmas holidays**)
Agricultural machinery workers 276.9
Asda (and maternity leave) 286.6
British Nuclear Fuels (specified time) 289.9
British Telecom – *managers* 272.8
– NCU staff (talks) 288.7
CAA – (shiftworkers' annual) 286.8
Calor Gas 274.12
Farm workers 278.12
ICI – weekly-paid 288.7
Jaguar Cars – staff (company-scheduled) 275.12
Joshua Tetley – craftworkers 271.5
KP Foods ("qualifying" days removed) 278.11
Littlewoods Chain Stores 282.12
Littlewoods Home Shopping 272.11
Mortgage Corp (Perspectives feature) 278.3
Narrow Fabrics JIC 271.8
North West Water 286.11
Organ building industry *280.10*
Polytechnic lecturers 273.11
Road haulage – Southern 275.8
Severn Trent Water 289.9
Timber industry 273.11
Travellers Fare 286.7
Welsh Water (harmonised) 279.10
Wholesale newspaper distribution 271.6

HOLIDAY ENTITLEMENT – SERVICE-RELATED
Anglian Water 286.11
Calor Gas 274.12
Creda 283.9
Flat glass industry 273.12
LRC Products 280.10
McMullen & Sons 271.5
Nissan 273.7
North West Water 286.11
Road haulage – Scotland (1990) 272.9
Rover Group 271.7
Severn Trent Water 289.9
Toshiba Consumer Products 280.11
Wholesale grocery – E&W 283.12

HOLIDAY PAY
British Rail 283.10
Clothing industry (working party) 271.8
European Thread Mills 283.13
ICI – monthly-paid 289.8
– weekly-paid 288.7
Knitwear industry (and sick leave) 272.12
Woolworth (part-timers) 279.8

HOURS
(see also **Reduced hours**, **Shiftworking hours** and **Short-time working**)
Annual Review: Working time *287.18*
Perspectives feature:
Guide to basic working hours in western Europe *282.2*
Allied Maples (flexibility study) 290.12
British Gas (flexible) 291.10
British Nuclear Fuels 289.9
Bush Boake Allen (working-time talks) 271.8
Continental Can (annualised) 276.7
Embassy Hotels (joint talks) 289.12
Frizzell Insurance (increase) 272.9
Goodyear Tyre and Rubber 289.10
ICI – weekly-paid (annualised) 288.7
Ind Coope Burton Brewery
(annual additional) 278.11
Michelin Tyres (flexibility) 280.10
NatWest Bank (flexible start) 279.10
NHS – junior doctors 272.10
Polytechnic lecturers 273.11
Prison service 289.11
Rockware Glass (annual hrs) 285.12
Rolls-Royce Motor Cars, Crewe 283.8

INDUSTRIAL RELATIONS LEGAL INFORMATION BULLETIN

The following index covers the issues of IRLIB published during 1991. It is divided into three parts: a subject index, an alphabetical case list and a reverse alphabetical case list. The numerical references indicate the issue number and the page number. The letters after each reference indicate the type of article: G indicates a Guidance Note; C indicates a Casenote; S indicates a "Spotlight" feature; and R indicates that a case is referred to in a Casenote but is not the main subject. Where no letter is attached, this means that the subject was covered as a news item, as legislation, or as part of a special feature.

ANNUAL REPORTS
ACAS 425.16
Central Arbitration Committee 432.16
Certification Officer 427.11
Commission for Racial Equality 430.16
Commissioner for Rights of Trade Union Members 433.16
Equal Opportunities Commission 430.16
Equal Opportunities Commission (NI) 421.16
Fair Employment Commission 421.16

ATTACHMENT OF EARNINGS
Employer's fee increased 424.15

CAPABILITY
Ill health
–alternative employment 435.15C
–consultation 420.13C, 432.12C
–disabled employees 420.13C
–dismissal whilst on sick leave 437.13C
–frustration of contract 421.12C
–medical advice 421.12C
–warnings 432.12C

CERTIFICATION OFFICER
Complaint to does not preclude court action 418.12C
Fees 424.15

CONTINUITY OF EMPLOYMENT
Hours of work 426.6G
Job-sharers 426.5–7G
Preservation of acquired rights 416.6G
Redundancy qualification 419.6G
Re-employment after break 424.11C
Reservists' rights on call-up 417.15
Temporary cessation of work 424.12C
Transfer of business 418.13C, 427.7C, 433.10C
Weeks which count 424.11C, 426.6G

CONTRACTS OF EMPLOYMENT
Breach by employer
–change in working arrangements 416.9C
–constructive dismissal – see under **Dismissal**
–damages, right to 430.12C, 434.6–8C, 437.14C
–disclosure of confidential information 434.5C
–failure to honour promotion promise 421.10C
–failure to pay under insurance scheme 419.14C
–failure to sort out pay problems 416.10C
–findings of industrial tribunal binding 421.10C
–refusal of holiday 422.17C
–requirement of excessive overtime 420.10C
–withdrawal of mileage allowances 430.12C
–wrongful dismissal – see under **Dismissal**
Collective agreements, terms derived from 428.9C, 430.12C
Construction of 420.10C, 421.10C, 425.9C, 428.9C, 429.2C, 429.11C, 435.13C
Damages for breach 428.9C, 428.11C, 434.6C, 437.14C
Disclosure of confidential information 434.5C
Flexibility clause 435.13C
Frustration 421.12C, 428.6–8G
Hours of work 420.10C
Illegality 427.8C, 439.9C
Implied terms
–deductions from pay 428.11C
–employer's duty of care 420.10C
–insurance provision 419.14C
–notifying employee of pensions option 432.7C
–redundancy selection procedures 428.9C
–relocation 424.9C
–trust & confidence 418.9C, 422.17C, 435.12C, 436.6C
Job-sharers 426.4–5G
Non-competition clause 416.11C, 429.2C
Non-dealing clause 426.13C, 429.2C
Non-solicitation clause 426.13C, 429.2C
Pay in lieu of notice, waiver of rights 437.16C
Pension scheme rules, employer's duty under 418.9C
Redundancy payment 434.6–8C
Restraining breach
–see **Injunctions**
Restrictive covenants 416.11C, 426.13C, 429.2C
Termination
–by dismissal – see **Dismissal**
–by employee's resignation 428.4G
–by mutual agreement 428.2–6G
–by notice 430.2G
–by operation of law 428.8G, 430.10–11G
Unfair Contract Terms Act 420.10C, 437.14C
University visitor, role of 431.14C
Variation
–by consent 426.14S
–without consent 426.14S, 428.9C
Waiver of rights 437.16C
Whether an employee
–civil servant 433.12C
–orchestra member 425.14C
Written statement of terms
–breach of statutory duty by failure to provide 432.8C
–EEC Directive 423.3G, 438.11

CONTRAVENTION OF STATUTORY PROVISION
Disqualified driver 437.13C

COUNTY COURTS
Extension of jurisdiction 428.16

DATA PROTECTION
Registration fee 428.16

DISABLED EMPLOYEES
Quota scheme to stay 436.12

DISCIPLINARY RULES AND PROCEDURES
Appeal
–as rehearing, to cure procedural defects 433.11C
–delay in 423.12C
–right to 423.12C, 433.11C
Code of Practice in Northern Ireland 424.16
Conduct of proceedings 427.9C, 433.11C
Consistency in application 422.17C
Criminal convictions and acquittals 429.7C
Employer's duty to investigate complaints 430.13C
Employer's size, relevance of 423.9C
Evidence 422.14C, 427.9C, 429.7C
Fairness, relevance to 423.9C
Full procedure deemed unnecessary 417.13C, 427.9C
Group dismissals 423.9C
Opportunity to demonstrate innocence 422.14C
Opportunity to explain 416.13C, 422.14C, 433.11C
Penalties
–consistency of approach 439.13C
–whether appropriate 416.9C, 431.15C, 431.16C
Reasonable investigation 416.13C, 421.3C, 422.14C, 423.9C, 427.9C, 429.7C, 430.13C, 436.10C
Seriousness of offence 416.9C
Warnings 423.9C
Witnesses
–credibility 422.14C
–statements to be shown to employee 427.9C

DISMISSAL
Accompanied by offer of re-employment 426.14S
Ascertaining reason for 420.2G, 426.12C, 429.9C
Constructive dismissal
–acceptance of repudiation 422.17C, 431.14C
–contributory conduct and 432.10C
–course of conduct 422.17C
–downgrading 436.5C
–failure to consult on changes 426.15S
–failure to pay sick pay 421.13C
–fairness, general 416.9C, 426.15S
–imposition of contractual changes 426.15S
–job content changed 416.9C, 426.14S, 429.11C, 436.5C
–pay, breach of terms 416.10C, 432.10C, 435.13C
–protection of employees 421.13C
–reduction of hours and pay 436.6C
–redundancy 429.11C
–refusal of holiday 422.17C
–refusal to allow employee to work 421.13C
–undermining of employee's status 436.5C
–waiver of breach (affirmation) 422.17C
Date of dismissal
–effective date of termination 422.13C, 433.14C
–statutory notice rights 422.13C
Failure to permit return after confinement 430.10G
Fixed-term contracts, non-renewal or expiry of 430.8G
Operation of law: when deemed to be dismissal for redundancy purposes 430.10–11G
Reservists' rights on call-up 417.15
Summary dismissal
–general 430.3G
–reasonableness 417.13C
–statutory notice rights 422.13C
Whether dismissed
–ambiguous words or actions 430.7G
–automatic termination clauses 428.3G
–constructive dismissal – see under **Dismissal**
–dismissal followed by re-employment 430.5G
–frustration 421.12C, 428.6–8G
–fulfilment of "task" contract 430.9G

–involuntary resignation 428.5G
–intention to resign distinct from resignation 436.4C
–notice must be unequivocal 426.14S, 430.3G
–resignation by employee 428.5G, 430.3G, 431.14C
–resignation during notice period 430.9G
–resignation in anticipation of redundancy 430.4G
–statutory definition 421.12C, 428.2G, 430.2G
–termination by agreement 428.2G, 429.11C
–unintended resignation 430.5–8G
–voluntary redundancy 428.2G
–voluntary retirement 428.3G
–withdrawal of dismissal 430.6G
Written reasons for dismissal
–adequacy of 432.3–5G
–employee's request 432.3G
–employer's response 432.3G
–remedies 432.6G
–unreasonable refusal to provide 432.5–6G
Wrongful dismissal
–breach of redundancy procedure 428.9C
–damages: deduction of unfair dismissal compensation 421.10C
–damages: loss of stock options 421.10C
–damages: notice period 421.10C, 428.9C
–general 430.3G
–statutory notice rights 422.13C

EMPLOYEE BENEFITS
Pension schemes 418.9C
Tied housing 434.12–13C

EMPLOYER LIABILITY
Authority of employee to bind employer in contract 434.6–8C
Confidentiality, equitable duty to preserve 434.5C
Damages
–pension payments not deductible 421.8C, 427.9C
Duty of care 420.10C
Health and safety 420.10C

EQUAL PAY
Collective agreeements, discrimination in 425.8C, 427.3C, 437.12C
European law 416.6C, 420.12C, 423.8C, 425.8C, 425.15, 426.16, 427.3C, 429.9C, 431.8C, 436.12, 437.12C, 438.2C
Indirect discrimination
–justification 420.12C, 425.8C, 438.4C
–need for "requirement or condition" 420.12C, 437.12C
Job evaluation study defence 438.6C
Material factor defence
–different bargaining arrangements 420.12C, 437.12C
–error by employer 422.16C
–specifying separate factors 437.13C
Part-time workers' rights 425.8C, 427.3C, 436.12, 438.2C
Pensions 416.6C, 423.8C, 425.15, 426.16, 429.14, 431.8C
Redundancy payments 427.3C, 429.9C, 436.12, 438.2C
Service-related pay increments 425.8C
Unfair dismissal compensation 436.12, 438.2C

EUROPEAN LAW
(see also specific subject headings)
EEC proposals 423.4–7G
–atypical workers 429.14
–health and safety of temporary workers 423.2G, 429.14
–Directive 432.14
–information, consultation & participation 420.16, 429.15
–language requirements 417.10C
–mutual recognition of qualifications 423.7G
–people with disabilities 429.15
–pregnant workers 423.2G, 429.15, 436.12
–protection from discrimination 417.10C
–temporarily assigned workers 429.15
–worker mobility 423.7G
–worker participation 423.7G
–working time 423.2G, 429.15, 436.12
–written statement of contract 420.16, 423.3G, 429.15, 436.12
–Directive 438.11
Effect on UK law 417.9C, 423.6G, 423.8C, 425.15, 426.16, 427.2C, 427.3C, 429.9C, 431.8C, 433.10C, 435.12C, 436.2C, 436.12, 437.12C, 438.2C
Equal opportunities, third action programme 418.16
Free movement of workers
–Civil Service rules modified 430.16
–linguistic knowledge exception 417.10C
Industrial tribunals' jurisdiction 427.3C, 429.9C
Non-binding instruments 417.9C
"Social Charter" and Action Programme 423.2–7G, 429.14
–draft Directives 1991 420.16, 429.15
Sources of Community law 417.9C
"State" employer definition 427.2C
Time limits 436.2C

EXCLUSIONS AND QUALIFICATIONS
ACAS settlements
–"sham" agreement not binding 421.14C
Normal retiring age 421.6C, 429.4C
Qualifying period
–tacking on statutory notice period 422.13C

FAIR EMPLOYMENT (NI)
Amendments to Fair Employment Act and Regulations 434.14–15
Fair Employment Commission's annual report 421.16
Redundancy selection 434.10–11C

GUARANTEE PAY
Statutory limits 417.16

HEALTH AND SAFETY
Safety representatives
–functions of 422.9G
–time off for 422.10G
–training 422.10-11G
Unfair dismissal
–employer's duty to investigate complaints 430.13C
–refusal to work with suspect materials 430.13C

INDUSTRIAL ACTION
Ballots
–code of practice 421.16, 426.16
–proposals for further legislation 431.2G
–"relevant act", definition of 425.11C
–"specified person" to call for action 431.12C
–time limit for action to commence 425.11C
Call for action: specified person's right to delegate 431.12C
ILO report on UK strike dismissal law 422.20
Immunity from action in tort 425.12C, 431.12C
Picketing
–Code of Practice to be revised 420.16
–draft revised Code 432.16
Sit-in 425.12C
Public services, industrial action in 431.3G
Unfair dismissal
–date of dismissal 424.13C
–intention to return to work 424.13C
–strike/industrial action, definition of 424.13C
–"taking part in", meaning of 426.9C, 429.3C
–UK law criticised by ILO 422.20
Wages during 428.11C

INJUNCTIONS
Balance of convenience 416.11C
Employees, restraining breach by
–non-competition clause 416.11C
–non-dealing clause 426.13C
–non-solicitation clause 426.13C
Employers, restraining breach by
–disclosure of confidential information 434.5C
Trade unions, restraining breach by
–industrial action 425.11C, 425.12C
Whether appropriate 416.11C, 425.12C, 434.5C

INSOLVENCY
Notice pay 422.18C
Payments net of tax 422.18C

JOB-SHARING
Continuity of employment 426.5–7G
Contract terms 426.4–5G
"Job-share" scheme 426.7G
Sex discrimination 426.2–5G

JUDICIAL REVIEW
Decision for review 438.2C
Disciplinary proceedings 417.14C, 433.12C
Locus standi for application 438.2C
Redundancy selection criteria 427.5C
Refusal of employer to consider medical retirement 417.14C
Refusal to amend legislation 438.2C
Remedies for unfair dismissal 417.11C, 429.12C
Right to reasons for decision 417.11C, 429.12C
Scope of orders available 438.3C
Whether appropriate
–civil servant 433.12C
–other remedies available 417.11C, 427.5C, 430.12C, 438.3C
–prison officer 417.11C, 417.14C
–public law element 433.12C
–university visitor's decision 431.14C

LEGISLATION
Access to Health Records Act 1990 436.11
Civil Service nationality rules amended 430.16
Employment Act 1989
–extension to Northern Ireland 416.16
Employment Act 1990
–ballot fund regulations 416.15
–commencement provisions 416.15
Employment of Children Act 1973
–attempt to amend 430.16
Green Papers
–"Industrial relations in the 1990s" 430.2–7G
–responses to consultation 438.13
Industrial relations Code of Practice revoked 429.15
Pensions
–Government pledge on equality 429.14
Reserve Forces (Safeguard of Employment) Act 1985 417.15
Statutory Sick Pay Act 1991 421.15

MISCONDUCT
Computer misuse 421.2C
Criminal convictions 429.7C
Customers, relationship with 436.10C
Dishonesty
–abuse of company position 433.11C
–false expenses claims 422.17C
–false sick pay claims 424.8C
–falsifying piecework 422.14C
–misuse of tachograph 432.11C
–proof of 416.13C, 429.7C
–theft from employer 423.9C, 429.7C
–theft of customer's goods 431.16C
–unauthorised use of computer 421.2C
Disobedience
–refusal to obey orders 431.15C
–refusal to relocate 424.9C

–refusal to work in rain 431.15C
–refusal to work through breaks 417.13C
–refusal to work with suspect materials 430.13C
–unauthorised return from overseas 416.7C
–unreasonable instruction 430.13C
Drinking at work 416.9C, 435.14C
Fair dismissal procedures – see **Disciplinary rules and procedures**
Group dismissals 423.9C, 435.14C
Incidents outside of work 434.8C
Inconsistent treatment 422.17C
Rules, relevance of 421.2C, 422.17C, 431.16C
Sexual harassment 423.9C
Sickness absence 424.8C
Violence 421.3C, 427.9C, 434.8C
Warnings 421.2C, 422.17C, 431.16C

PAY

Industrial action 428.11C
Wages Act
–100% deduction 417.7C
–failure to pay shift allowance 425.9C
–holiday pay 417.7C
–jurisdiction of tribunals 417.7C
–notice pay 417.7C
–whether wages "properly payable" 417.7C, 425.9C
Week's pay – see under **Unfair dismissal remedies**

PREGNANCY AND MATERNITY

Ante-natal care, right to time off for
–amount of time off 424.6G
–calculation of pay 424.6G
–conditions 424.5G
–remedies for refusal 424.7G
EEC draft Directive 423.2G, 436.12
Sex discrimination 428.12C

RACE DISCRIMINATION

Burden of proof 422.19C, 427.4C, 439.11C
Continuing discrimination 419.11C, 438.7C
Direct discrimination
–comparison of "like with like" 419.12C
–less favourable treatment 419.12C, 422.19C, 427.4C
–motive irrelevant 425.13C
Dress and appearance 439.6G
EEC legislation
–free movement of workers 417.10C
Employer's liability 436.9C
Genuine occupational qualification
–personal services 421.4C
Racial group
–Jews 439.2G
–Muslims 439.3G
–Rastafarians 429.7C, 439.3G
–Sikhs 439.2G
Reform of law, CRE proposals 432.15
Remedies
–exemplary damages 421.5C
–limits on compensation 417.16
Time limit for complaint 436.9C, 438.7C, 439.12C
Time off for religious observance 439.4G
Work permit status 419.12C

RECENTLY PUBLISHED

Community legal order (J Louis) 427.11
Compendium of EC employment and social security law 438.16
Employment Act 1990 (DE) 421.16
Employment law (T Harrison) 427.11
Employment law: an adviser's handbook (Kibling and Lewis) 434.16
Guide for trade union members (CROTUM) 426.16
Industrial tribunals (P Parry) 439.16
Industrial tribunals and appeals (J Marlow) 434.16
Legal problems of employment (S Pearson) 438.16
Legislating for conflict (S Auerbach) 426.16
Making the unions pay (LRD) 432.16
Pay and your rights (LRD) 432.16
Redundancy: a guide to workers' rights (LRD) 424.16
Right to strike (K Ewing) 426.16
Right to strike: a trade union view (R Welch) 433.16
Sexual harassment of women in the workplace (WASH) 433.16
Time off for union representatives and other workers (LRD) 418.16
Tolley's employment law handbook 438.16
Tolley's guide to SSP and SMP (Self and Howard) 426.16
Unfair dismissal (R Painter) 439.16
Working women and the law (Morris and Nott) 425.16

RECRUITMENT

Discrimination in – see **Sex discrimination** and **Race discrimination**
Employment Committee report 1991 421.16
Ex-offenders 421.16
Past political activity 421.16
Trade union membership or non-membership 421.16

REDUNDANCY

Academic tenure 431.14C
Alternative employment, offer of
–nature of offer 418.2G, 429.11C
–reasonableness of refusal 418.4G, 420.15C
–statutory provisions inapplicable if no dismissal 429.11C
–suitable employment? 418.4G, 420.15C
–trial periods 418.6G, 429.11C
–unfair dismissal 418.8G, 420.7G, 420.15C
Code of Practice revoked 424.15
Consultation 420.8G, 434.11–12C
Consultation with trade unions 417.2–6G, 424.10C
Contractual rights 428.9C, 431.14C
Department of Employment, notifying 417.6G
European law 424.10C, 428.16
Protective award 417.4G, 424.10C
Selection
–agreed procedure 420.2G
–attendance record 420.7G, 427.5C
–customary arrangement 420.2G
–disabled employees 420.8G
–fair employment practice, effect of 434.10C
–length of service 420.6G, 427.5C, 434.10C
–pregnancy 420.5G
–reasonableness, general 420.4G,424.10C, 434.10C
–selection criteria 420.5-7G, 434.10-C
–special reasons for abandoning procedure 420.3G, 434.10C
–trade union grounds 420.3G
–volunteers first 420.7G
Sex discrimination 420.4G, 427.5C
Time off to look for new work or retraining
–amount of time off 424.4G
–calculation of pay 424.4G
–remedies for refusal 424.5G

REDUNDANCY PAY

Age limits 419.6G
Calculation date 419.5G
Continuity 419.6G
Contractual 434.6C
Dismissal "wholly or mainly attributable to" 429.9C
Exclusions and qualifications 419.2G
Local government scheme 430.16
Misconduct during notice 419.4G
Offers of alternative employment 418.2–8G, 419.3G, 429.11C, 435.16C
Pensions, deduction of 419.9G
Premature resignation precludes claim 419.4G
Procedure for claiming 419.9G
Rebate, abolition of 419.9G
Redundancy Payments Service helpline 439.14
Resignation during notice 419.5G
"Relevant date" 419.5G
Secretary of State for Employment, payment by 419.8G
Sex discrimination 419.8G, 427.3C, 429.9C
Statutory limits 419.6G
Strike action during notice 419.4G
Time limits for claim 419.9G
Trial periods 418.6G, 419.3G, 429.11C
Unfair dismissal compensation, set-off of 419.10G
Week's pay – see under **Unfair dismissal remedies**

SEX DISCRIMINATION

Age limits in job advertisements 416.16, 436.7C
Direct discrimination
–dismissal 428.12C
–less favourable treatment 430.14C
–retirement age 434.9C
Equal Opportunities Commission
–challenge to state pension scheme 416.16
–judicial review on part-timers' employment rights 436.12
European law
–equal opportunities, third action programme 418.16
–"Equal Treatment" Directive 427.2C, 428.12C
–family status 428.12C
–part-timers' statutory rights 426.7G, 427.3C, 436
–pregnancy 428.12C
–"state" employer, definition of 427.2C
Genuine occupational qualification
–personal services 431.11C
Indirect discrimination
–justifiability 426.3G, 427.5C, 436.7C
–requirement or condition 426.2G, 436.7C
–smaller proportion 426.2G, 427.5C, 436.7C
Job-sharing 426.2–4G
Pensions 423.8C, 425.15, 429.14, 431.8C
Pregnancy 428.12C
Recruitment
–questions at interview 430.14C
Redundancy pay 427.3C, 429.9C
Redundancy selection 427.5C
Remedies
–limits on compensation 417.16, 437.12C
Retirement age 427.2C, 434.9C
State pension scheme, challenge to 416.16

SOME OTHER SUBSTANTIAL REASON

Competitive tendering exercise 419.16C
Loss of confidence in employee's ability 432.11C
Need to impose new contractual terms 426.15S
Refusal to accept new terms 419.16C, 426.15S
Reorganisation of work 419.16C

STATUTORY MATERNITY PAY

Employers' compensation 424.15
Health service employees 424.15
Rates 438.16

STATUTORY SICK PAY

Employers' compensation 421.15
Health service employees 424.15
Rates 421.15, 438.16
Statutory Sick Pay Act 1991 421.15

TIED HOUSING

Licensee distinguished from service tenant 434.12C
Need to notice to quit 434.12C

TIME OFF FOR PUBLIC DUTIES

Amount of time off 424.2G
Remedies for refusal 424.3G
Specified duties 424.2G

TRADE UNIONS

Accounting records, duty to keep 429.15, 431.6G
Annual returns, duty to submit 429.15, 431.6G
Ballot and election funds regulations 416.15, 426.11C
Certification Officer
–action against NUM 429.15
–complaints to 418.12C, 426.11C, 429.15
Collective agreements, proposal to make enforceable 431.6G
Complaints against by members 418.12C, 423.10C, 429.15
Disciplining of members- see **Trade union membership**, Discipline by union
Election of officers 437.5–6G
Elections to principal executive committee 418.12C, 429.15, 431.4G, 437.6–9G
Funds and financial management 437.9–11G
Government and administration 437.2–11G
Industrial relations Code of Practice revoked 424.15, 429.15
Mergers and amalgamations 423.10C, 431.5G
Policy formation 437.3–4G
Rules
–amendment of, ballot for 426.11C
–amendment of, procedure 437.4G
–judicial control of 433.3G
–membership, as basis of 433.2–4G
–power to change 426.11C
–remedies for breach 433.4G
–ultra vires and 437.2G
Time off for officials
–Code of Practice revised 416.15, 424.16, 426.16
–definition of official 422.2G
–general 422.2–7G
–pay, right to 422.6–7G
–reasonableness 422.5G
–remedies for refusal 422.7G
–scope of duties 421.3G
–training 421.4G

TRADE UNION MEMBERSHIP

Access to courts 435.7G
Access to membership
–common law rules 433.4–6G
–statutory regulation 433.7G
Action short of dismissal
–derecognition of union 418.11C, 419.15C
–reduced pension benefits 419.15C
–time limits 419.15C
–withholding pay rise 418.11C
Breach of rules, member's remedies for 433.4G
Bridlington principles 433.9G, 435.7G
"Check-off", legislative proposals on 431.5G
Closed shop
–Code of Practice revoked 424.15, 429.15
Commissioner for the Rights of Trade Union Members, assistance from 435.8G
Contractual basis of 433.2–4G
Discipline by union
–at common law 435.2–8G
–principles of natural justice 435.4–7G
–statutory provisions: see unjustifiable discipline (below)
Elections, rights in relation to 437.5–9G
Funds and financial management of union, rights in relation to 437.9–11G
Government and administration of union, rights in relation to 437.2–11G
Office, right to stand for union 437.5–6G
Refusal to employ on grounds of
–limits on compensation 417.16
Retired members, status of 423.10C
Safety representatives, appointment of 422.9G
Time off for union activities
–general 422.7–9G
–reasonableness 422.9G
–remedies for refusal 422.9G
–scope of activities 422.8G
Unfair dismissal
–limits on compensation 417.16
–past union activities and proposed union activities 431.10C
Unjustifiable discipline
–compensation awards 425.10C, 435.10–11G
–disciplinary determination 435.9G
–limits on compensation 417.16
–meaning of 435.8G
–remedies 435.10–11G
Unreasonable exclusion/expulsion 433.7–9G
–employment governed by union membership agreement 433.7G
–limits on compensation 417.16
–meaning of refusal/expulsion 433.8G
–proposals on extending law 431.5G
–reasonableness 433.8G
–remedies 433.8–9G
–specified trade union 433.7G

TRAINING

Health and safety representatives, time off for 422.11G
Trade union officials, time off for 422.4G

TRANSFER OF UNDERTAKINGS

Continuity of employment 418.13C,427.7C, 433.10C
Effect of "Business Transfer" Directive 433.10C, 435.12C
Relevant transfer definition
–business as identifiable entity 433.10C, 435.12C
–business distinguished from assets 418.13C, 435.12C
–commercial venture 427.7C, 435.12C
Series of transactions, transfer by 433.10C
Unfair dismissal
–automatically unfair 426.8C, 435.12C
–economic, technical or organisational reasons 426.8C
–reasonableness 426.8C
–transfer of liability for dismissal 426.8C

TRIBUNALS

Adjournment
–pending High Court proceedings 416.4C, 425.3C, 434.3C
–representative unavailable 425.2C
Appeal to EAT
–annual statistics 424.16, 428.15
–EAT must not substitute own view 438.9C
–new arguments 425.4C, 434.4C
–no evidential basis for tribunal decision 438.8C
–perversity of tribunal decision 429.7C, 430.13C, 438.8C
–withdrawal and effect on cross-appeal 425.5C
Assistance to unrepresented parties 425.4C
Bias in 416.5C
Chair's notes 434.3C
Composition of tribunal 416.2C
Costs 434.2C
Decision
–applicant's right to 425.3C
–social security decision irrelevant 425.6C
Delays in the system 416.16, 439.14
Discovery 416.4C, 434.4C
Efficiency scrutiny 433.16
European law, jurisdiction under 427.3C
Evidence 416.5C, 430.13C
Funding 416.16
Industrial tribunal annual statistics 428.14
Jurisdiction
–distinguished from preliminary point 425.2C
–not ousted by "sham" settlement 421.14C
–proposal for extension 417.9R, 438.16
Listing arrangements 425.2C
New address for IT applications 422.20
New members sought 434.16
Opportunity to put argument 434.4C
Preliminary points, approach to 425.2C
President, appointment of new 416.16
Procedure, tribunal must set out 425.5C
Reasons for decision 422.19C, 434.4C
Record length of hearing 420.16
Review of decision by EAT 434.4C
Split hearing 425.5C
Striking out 425.3C, 425.4C, 434.4C
Time limits
–action short of dismissal 419.15C
–discretion to extend 416.2C
–knowledge of material facts 416.3C
–negligence of representative 416.2C
–postal delays 416.2C, 434.2C
–race discrimination complaints 419.11C, 425.4C, 438.7C, 439.12C
–redundancy payments 419.9G
–unfair dismissal complaints 416.2C
–wrong advice from tribunal 416.3C
Unfair dismissal cases
–tribunal must not substitute its own view 429.7C, 430.13C, 433.14C, 435.15C
Waiting times for hearings 439.14
Witnesses
–questioning of 416.5C
–statements, trial procedure 439.15

UNFAIR DISMISSAL REMEDIES

ACAS settlements
–CAB representative's authority 436.3C
–setting aside 436.3C
Compensatory award
–annual total 1990-91 426.16
–calculation a matter for tribunal 417.13C
–calculation of loss 425.6C, 426.8C, 436.5C
–calculation of reduction 426.8C, 428.11C
–effect of delays in tribunal system 425.6C
–effect of permanent new employment 425.6C
–effect on damages for wrongful dismissal 421.10C
–lack of consultation 432.9C
–limited because dismissal inevitable 416.13C, 426.8C, 433.15C, 436.10C, 432.9C
–whether just and equitable 416.13C, 426.8C, 436.10C
Duty to mitigate
–pursuing self-employment 417.13C
Finding of unfair dismissal, applicant's right to 425.3C
Judicial review
–reasons for compensation decision 417.11C, 429.12C
Limits on compensation 417.16, 428.11C
Reduction for contributory fault 416.13C, 421.9C, 428.11C, 432.10C, 436.10C
Reinstatement/re-engagement
–practicability 426.15S
Week's pay
–employer's failure to dispute figures 417.13C
–no normal working hours 419.7G
–normal working hours 419.6G
–overtime 419.7G
–remuneration: what is included 419.7G
–statutory maximum 417.16, 419.6G

WORK PERMITS

Dependent Territories quota scheme 434.16
Review of scheme 420.16, 434.16, 438.15
UK employees abroad 416.7C

CASE LIST

A

A & P Appledore (Aberdeen) Ltd v Guest 432.9C
A Links & Co Ltd v Rose 432.12C
A Poole & Son Ltd v Edwards 421.3C
Ace Mini Cars Ltd and Long v Albertie 425.13C
Adams and another v West Sussex County Council 416.4 & 5R
Addis v Gramophone Co Ltd 421.11R
Adlington v British Bakeries (Northern) Ltd 422G
Ahmad v Inner London Education Authority 439G
Air Canada v Lee 418G
Alexander and others v Standard Telephone & Cables Ltd (No.2) 428.9C
Ali and others v Capri Shoes 439G
Allwood and others v William Hill (North East) 420G
Alsop v Star Vehicle Contracts Ltd 417.7R
Amalgamated Society of Boilermakers, Shipwrights, Blacksmiths and Structural Workers v George Wimpey Ltd 417G
American Cyanamid Co v Ethicon Ltd 416.12R, 433G
Amies v Inner London Education Authority 419.12R, 438.7R
Annamunthodo v Oilfield Workers' Trade Union 435G
Arora v City of Bradford Metropolitan Council 421.5C
Ashley v Ministry of Defence 422G
Ashmead v Avon County Council 425.4C
Associated Provincial Picture Houses Ltd v Wednesbury Corporation 427.7R
Association of Patternmakers and Allied Craftsmen v Kirvin Ltd 417G

B

B G Gale Ltd v Gilbert 430G
Bakers' Union v Clarks of Hove Ltd 417G
Bamber (Roof Trusses) Ltd v Barker 416.10C
Banks v Lavin 432G
Barber v Guardian Royal Exchange Assurance Group 416.6R, 416.15R, 418.16R, 419G, 423.8R, 425.15R, 426.16R, 429.10R, 431.8R, 436.12, 438.4R
Barber v Thames Television plc 429.4C
Barclay v City of Glasgow District Council 430G
Barclays Bank plc v Kapur 419.11C, 419.16R, 438.7R
Barlow v Whittle 417.8R
Barr and others v Kay Metzeler Ltd 435.14C
Barratt Construction Ltd v Dalrymple 420G
BBC v Dixon 430G
Beal v Beecham Group Ltd 422G
Beecham Group Ltd v Beal (No.2) 422G
Bellaby v Stanton plc 416.2C
Benton v Sanderson Kayser Ltd 418G
Berrisford v Woodard Schools (Midland Division) Ltd 428.12C, 439G
Berwick Salmon Fisheries Co Ltd v Rutherford and others 424.12C
Bessenden Properties Ltd v Corness 420G
Bhakherd v Famous Names Ltd 439G
Bilka-Kaufhaus GmbH v Weber von Hartz 426G, 438.4R
Binmore v NALGO 435G
Birch and Humber v University of Liverpool 428G
Birmingham Midshires Building Society v Horton 434.2C
Birnie v McIntosh 432G
Bland v Laws (Confectioners) Ltd 424G
Bolton Roadways Ltd v Edwards and others 426.10R
Bone v Lloyds Bank Ltd 424G
Bonimart Ltd v Delemore 432G
Bonner v H Gilbert Ltd 419G
Bonsor v Musicians' Union 433G, 435G
Bowater plc v Charlwood 434.3C
Bowaters Containers Ltd v McCormack 426.15R
Bradley and others v National and Local Government Officers' Association 425.10C, 435G
Brassington and others v Cauldon Wholesale Ltd 422G, 424G
Breen v Amalgamated Engineering Union 417.12R, 433G, 435G, 437G
Brennan v Mott, Hay & Anderson 418G
Briggs v North Eastern Education and Library Board 426G, 439G
British Actors' Equity Association v Goring 433G, 437G
British Coal Corporation v Cheesborough 419G
British Coal Corporation v Farrer 437.13C
British Gas plc v McCarrick 429.7C
British Home Stores Ltd v Burchell 416.13R, 422.15R, 424.8R, 433.12R, 433.15R, 435.15R
British Labour Pump Co Ltd v Byrne 420G
British Leyland (UK) Ltd v Ashraf 428G
British Railways Board v National Union of Railwaymen 437G
British Railways Board v Paul 419G
British Steel plc v Elliott 425.9C
British Telecommunications plc v Matthews 416.4C
British Transport Commission v Gourley 422.18R
Brooks and others v British Telecom plc 421.6C
Broomsgrove v Eagle Alexander Ltd 432G
Brown v Amalgamated Union of Engineering Workers 437G
Brown v Knowsley Borough Council 430G
Brown v Southall and Knight 430G
Brown v Stockton-on-Tees Borough Council 420G
Brown v Stuart Scott & Co 432G
Bryant v John Raymond (Transport) Ltd 432G
Bullock v Alice Ottley School 434.9C
Burdett-Coutts v Hertfordshire County Council 426.14R
Burton Group Ltd v Smith 428G, 430G
Burton v British Railways Board 429.9R
Burton, Allton & Johnson Ltd v Peck 428G
Byrne and others v The Financial Times Ltd 437.13C

C

Calder v James Finlay Corporation Ltd 419.12R, 438.7R
Caledonian Mining Co Ltd v Bassett and Steel 428G
Calvin v Carr 433.12R, 435G
Carter v Credit Change Ltd 434.3R
Castleman and Patterson v A & P Appledore (Aberdeen) Ltd and Hall Russell Ltd 432.9C
Catherine Haigh Harlequin Hair Design v Seed 432G
Chaplin v H J Rawlinson Ltd 436.10C
Chapman v Aberdeen Construction Group plc 437.14C
Charles Lang & Sons Ltd v Aubrey 432G
Cheall v APEX 433G, 435G
Chloride Silent Power Ltd v Cash and others 422G
Chubb Fire Security Ltd v Harper 416.10R, 426.15R
Churchill v Yeates & Son Ltd t/a Yeates Catering Equipment 416.3R
City of Birmingham District Council v Beyer 431.10R
Clark v Civil Aviation Authority 433.11C
Clarke and others v Chadburn and others 433G
Clarke v Eley (IMI) Kynoch Ltd 420G
Clarke v Hampshire Electro-Plating Co Ltd 439.12C
Clarke v Heathfield (No.2) 437G
Cleveland County Council v Springett 422G
Clifford v Union of Democratic Mineworkers 438.9C
Clyde Pipeworks Ltd v Foster 420G
Clymo v Wandsworth London Borough Council 426G
Coates and Venables v Modern Methods and Materials Ltd 426.10R
Cogger v Wheeler & Ayland Ltd 432G
Coldicott and another v Braywhite Ltd 432G
Coloroll Pension Trustees Ltd v Russell and others 431.8C
Commission for Racial Equality v Dutton 429.6R
Commission for Racial Equality v Precision Manufacturing Services Ltd 439G
Coopind (UK) Ltd v Buckland 429.11C
Corner v Buckinghamshire County Council 424G
Cotter v National Union of Seamen 437G
Courtaulds Northern Spinning Ltd v Moosa 425.7R
CPS Recruitment Ltd v Bowen and Secretary of State for Employment 430G
Cross International v Reid 420G
Crown Suppliers (PSA) v Dawkins 429.6C, 439G

D

Dalgleish and others v Lothian and Borders Police Board 434.5C
Danfoss case 425.8R
Davies and Alderton v Head Wrightson Teesdale Ltd 422G
Davies Contractors Ltd v Fareham UDC 428G
Day v SOGAT 433G
Daynecourt Insurance Brokers Ltd v Isles 432G
Dean v Bowers 432G
Dekker v Stichting Vormingscentrum voor Jonge Volwassenen (VJV Centrum) Plus 420G, 428.13R
Delaney v Staples t/a De Montfort Recruitment 417.7C
Denco Ltd v Joinson 421.2C
Depledge v Pye Telecommunications Ltd 422G
Devlin v Hamilton District Council 431.15C
Dhamrait v United Biscuits Ltd 424G
Dhatt v McDonalds Hamburgers Ltd 419.12C
Diamond v Courtaulds Hosiery Ltd 422G
Dick v Boots the Chemist Ltd 435.15C
Dietman v London Borough of Brent 420G
Dimtsu v Westminster City Council 425.4C
Dixon v Stenor 430G
Dixon v Wilson Walton Engineering Ltd 426.10R
Dobie v Firestone Tyre and Rubber Co Ltd 430G
Dorrell and Ardis v Engineering Developments (Farnborough) Ltd 420G
Douglas Llambias Associates Ltd v Napier 426.13C
Doyle and others v Northumbria Probation Committee 430.12C
Doyle v Westminster Press Ltd 422G
Drake v Morgan 437G
Dunn v MBS Distribution Ltd 418.13C
Dutton v Hawker Siddeley Aviation Ltd 418G, 424G

E

E & J Davis Transport Ltd v Chattaway and others 418G
Earl v Valleythorn Ltd 432G
East Lindsey District Council v Daubney 432.12R
Eastern National Ltd v Norton and Williams 418G
Eaton v R K B (Furmston) Ltd 418G
Eden v Humphries and Glasgow Ltd 436.3R
Edgar v Giorgione Inns Ltd 424G
Edwards v Halliwell 437G
Edwards v SOGAT 433G, 435G
EETPU v Times Newspapers Ltd and others 433G
Egg Stores (Stamford Hill) v Leibovici 428G
Elliot v Richard Stump Ltd 418G, 420G
Ely v YKK Fasteners (UK) Ltd 430G, 436.4C
Emmerson v Commissioners of Inland Revenue 424G
Emmott v Minister for Social Welfare and another 436.2C
Enderby v Frenchay Health Authority and another (ECJ referral) 437.12C
Enderby v Frenchay Health Authority and Secretary of State for Health 420.12C, 437.13R
Esterman v NALGO 433G, 435G
Euro-Diam Ltd v Bathurst 439.10R
Evans and Morgan v A B Electronic Components Ltd 420G
Evening Standard Co v Henderson 428G
Expro Services Ltd v Smith 427.7C, 433.11R

F

F C Shepherd and Co Ltd v Jerrom 428G
F S Investment Services Ltd v Lawson 426.12C
Faccenda Chicken Ltd v Fowler 416.12R
Fairfax v British Gas Corporation 422G
Falconer v ASLEF and NUR 431G
Faramus v Film Artistes' Association 433G
Federal Express (UK) Ltd v Crank 431.16C
Fenerty v British Airports Authority 430G
Fentiman v Fluid Engineering Ltd 425.6C
Ferguson v Gateway Training Centre Ltd 425.5C

First Castle Electronics Ltd v West 416.4R
Fitzpatrick v British Railways Board 431.10C
Fluss v Grant Thornton Chartered Accountants 439G
Ford Motor Co Ltd v Amalagamated Union of Engineering and Foundry Workers 431G
Ford v Warwickshire County Council 424.13R, 426G
Foreningen af Arbejdsledere i Danmark v Daddy's Dance Hall A/S 433.10R
Foss v Harbottle 433G, 437G
Foster and Livesey v Metal Box Ltd 422G
Foster and others v British Gas plc 427.2C, 436.2R, 437.12R
Foster Wheeler (London) Ltd v Jackson 417.7R
Francke v Dight (Management) Ltd 427.8C
Freeman v Sovereign Chicken Ltd 436.3C
Freud v Bentalls Ltd 420G
Fuller v Lloyds Bank plc 427.9C

G

Gallagher v Drum Engineering Co Ltd 422G
Galloway v Export Packing Services Ltd 419G
Gardner v F H Lloyd & Co Ltd 424G
Gentles v Santa Fe Offshore Construction Co 416.7C
George v Plant Breeding International 439G
Gill v The Walls Meat Co Ltd 439G
Gillick v West Norfolk Area Health Authority 438.2R
Ging v Ellward Lancs Ltd 425.7R
Glasgow Corporation v Johnstone 434.12R
Glen Henderson Ltd v Nisbet 417.13C
Glenrose (Fish Merchants) Ltd v Chapman and others 424.13C
Goodfellow v NATSOPA 433G
Goodwill Incorporated (Glasgow) Ltd v Ferrier 430G
Goring v British Actors' Equity Association 433G, 435G, 437G
Gough v Country Sport (Wales) Ltd 424G
Graham v ABF Ltd 420G
Gray v Shetland Norse Preserving Co Ltd 420G
Greater Glasgow Health Board v Carey 426G
Greater Glasgow Health Board v Mackay 430G
Greenwich Homeworkers Project v Mavrou 431.11C
Greg May (C F & C) Ltd v Dring 417.8R
Gregory v Tudsbury Ltd 424G
Greig and others v Insole and others 433G
Grimaldi v Fonds des Maladies Professionnelles 417.9C
Groener v Minister for Education and the City of Dublin Vocational Education Committee 417.10C
Grundy (Teddington) Ltd v Plummer and Salt 420G
Gubala v Crompton Parkinson Ltd 420G
Gunton v London Borough of Richmond-upon-Thames 428.10R, 430G
Guthrie v Royal Bank of Scotland 426G

H

Hamish Armour v ASTMS 417G
Hamlet v General, Municipal, Boilermakers and Allied Trades Union 433G, 435G, 437G
Hammersmith and Queen Charlotte's Special Health Authority v Cato 427.4R
Hampson v Department of Education and Science 426G, 432.15R 436.8R, 439G
Handels- og Kontorfunktionaerernes Forbund i Danmark (acting for Hertz) v Dansk Arbejdsgiverforening (acting for Aldi Marked K/S) 420G
Handels- og Kontorfunktionaerernes Forbund i Danmark v Dansk Arbejdsgiverforening (acting for Danfoss) 425.8R
Hanlon v Honda (UK) Ltd 432G
Hannam v Bradford Corporation 435G
Hare v Murphy Brothers Ltd 428G
Harman v Flexible Lamps Ltd 428G
Harris v E Turner & Sons (Joinery) Ltd 418G
Harvard Securities Ltd v Younghusband 432G
Haseltine Lake & Co v Dowler 430G
Heatons Transport (St Helens) Ltd v TGWU 433G
Hedley Byrne & Co Ltd v Heller and Partners 432.8R
Hempell v W H Smith 418G
Hennessy v Craigmyle & Co Ltd and ACAS 436.3R
Henry v Ellerman City Liners Ltd 420G
Hepworth Refractories Ltd v Lingard 433.15C
Herbert Morris Ltd v Saxelby 416.12R, 426.13R
Hertz v Aldi Marked 420G
Hewcastle Catering Ltd v Ahmed and Elkamah 439.9C
Hivac v Park Royal Scientific Instruments Ltd 426G
Hodgson v National and Local Government Officers' Association 437G
Hogg v Dover College 426.14R, 430G
Hollister v National Farmers' Union 419.16R
Home Office v Holmes 426G
Hoogerbeets v British Coal Corporation 434.6C
Hopkins v National Union of Seamen 437G
Horsley Smith & Sherry Ltd v Dutton 432G
Hough and others v Leyland DAF Ltd 424.10C
Howard and Peet v Volex plc 422G
Howard v NGA (No.3) 433G
Howard v NGA (No.5) 433G
Howard v Volex Accessories Division 422G
Hudson v GMB 433G, 437G
Hughes v Department of Health and Social Security 421.7R, 429.4R
Hughes v Transport and General Workers' Union 437G
Hughes-King v Brighton Corporation 425.6C

I

Iceland Frozen Foods Ltd v Jones 422.15R
Igbo v Johnson Matthey Chemicals Ltd 428G, 439G
Imperial Group Pension Trust Ltd and others v Imperial Tobacco and others 418.9C, 435.14R
In petition of Shell UK Ltd 425.12C
In the matter of a complaint against SOGAT '82 423.11R
In the matter of a complaint against the National Association of Colliery Overmen, Deputies and Shotfirers (Staffordshire Area) 423.10C
International Computers Ltd v Kennedy 428G, 430G
ITT Components (Europe) Ltd v Kolah 426G
Iwanuszezak v GMBATU 435G

J

Jackson v Secretary of State for Scotland (representing the Scottish Home and Health Department) 417.14C
Jacques v Amalgamated Union of Engineering Workers 433G, 437G
James v Eastleigh Borough Council 419.13R, 434.9R
Jamieson v Centrax Ltd 432G
Janstorp International (UK) Ltd v Allen 417.7R
Jean Sorelle Ltd v Rybak 416.3C
Jenkins v P & O European Ferries (Dover) Ltd 429.3C, 434.4R
Jennings v Salford Community Service Agency 424.12R
Jeremiah v Ministry of Defence 435G
John Brignell & Co (Builders) Ltd v Bishop 428G
John Leese v Food From Britain 434.11C
Johnston v Chief Constable of the Royal Ulster Constabulary 426.16R
Johnston v Dennien 436.6C
Johnstone v Bloomsbury Health Authority 420.10C
Joines v B & S (Burknall) Ltd 432G
Jones v Aston Cabinet Co Ltd 418G
Jordan v Union of Construction, Allied Trades and Technicians 437G
Jowitt v London Symphony Orchestra Ltd 425.14C

K

Kabal Singh v RHM Bakeries (Southern) Ltd 439G
Keary and others v Gullick Dobson Ltd 429.14
Keegan v Pure Malt Products Ltd 434.4C
Kennedy v Commissioner of Police for the Metropolis 416.5C
Kennedy v JGS Bell "Jims Inn" 432G
Kent County Council v Gilham and others 426.15R, 432G
Keskar v Governors of All Saints Church of England JM School and another 434.2C
Keywest Club Ltd t/a Veeraswamys Restaurant v Choudhury and others 419G
Khanna v Ministry of Defence 422.19R
Kidd v DRG (UK) Ltd 436.8R
King v The Great Britain-China Centre 439.11C
Kingston and Richmond Area Health Authority v Kaur 439G
Kirkham v National Society of Operative Printers Graphical and Media Personnel 433G
Knight v Shell UK Ltd 422G
Kolterman v Normand Electrical Ltd 419G
Kournavous v J R Masterton & Sons (Demolition) Ltd 417.8R
Kowalska v Freie und Hansestadt Hamburg 420G, 425.8R
Kumchyk v Derby County Council 425.4R

L

Ladbroke Entertainments Ltd v Clarke 432G
Lal v London Borough of Barking and Dagenham and the Governors of the Sacred Heart Comprehensive School 439G
Lanarkshire Health Board v McLeish 434.8C
Lansing Linde Ltd v Kerr 416.11C
Lanton Leisure Ltd v White and Gibson 422.13R
Lawlor and others v Union of Post Office Workers 435G
Lawton v Bawden International Ltd 421.12C
Leary v National Union of Vehicle Builders 435G
Lee v Showmen's Guild of Great Britain 433G, 435G
Lees v Arthur Greaves (Lees) Ltd 428G
Leigh v National Union of Railwaymen 433G, 435G, 437G
Leitch v Currie 424.12R
Lenahan v Union of Construction Allied Trades and Technicians 418.12C, 437G
Lightning Electrical Contractors Ltd v Brown 432G
Linfood Cash & Carry Ltd v Thomson and another 422.15R, 427.10R, 435.15R
Liptrott v NUM (Nottingham Area) and others 433G, 435G
Litster and others v Forth Dry Dock & Engineering Co Ltd 423G, 424.11R, 435.13R
Lloyd and others v McMahon 435G
Lloyd v Standard Pulverised Fule Co Ltd 420G
Lloyds Bank v Secretary of State for Employment 426G
LMC Drains Ltd and Metro-Rod Services Ltd v Waugh 433.10C
Logan Salton v Durham County Council 428G
London Borough of Brent v Hayes 423.12C
London Borough of Lambeth v Commission for Racial Equality 431.12R
London Borough of Tower Hamlets v Rabin 439G
London Transport Executive v Clarke 416.8R, 428G, 430G
Longley v National Union of Journalists 433G, 435G
Loosely v National Union of Teachers 433G, 435G
Lord Advocate v Scotsman Publications Ltd 434.6R
Losinska v Civil and Public Services Association 435G
Louies v Coventry Hood and Seating Co Ltd 427.10R
Lowson v Percy Main and District Social Club and Institute Ltd 432G
Lubbock v NEI Power Projects Ltd 438.8C
Lucas and another v Henry Johnson (Packers and Shippers) Ltd 418G
Lucas v Norton of London Ltd 430G
Luce v London Borough of Bexley 422G
Lytlarch Ltd v Reid 422.17C

M

MacLelland v National Union of Journalists 435G
MacLeod v Murray Quality Foods Ltd (t/a J Walker & Co) 417.13C
Macreadie v Civil and Public Services Association 437G
Malik v Bertram Personnel Group Ltd 439G
Malik v British Home Stores 439G
Mandla and another v Lee and others 429.6R, 439G

HEALTH AND SAFETY INFORMATION BULLETIN

The following subject index covers all articles, news items, reviews, documents and casenotes published in *Health and Safety Information Bulletin* during 1991, embracing issues 181-192 inclusive. The numerical references refer to the issue number and the page number; in the case of HSC/E News, the reference is followed by an asterix. Casenotes are indexed separately at the end, in alphabetical order of applicant/appellant name, although the subject-matter of relevant cases is also referred to, where applicable, throughout the index.

Access to Health Records Act 1991 190.11
Accidents and ill health (see also **Compensation, *Enforcement, Industrial injuries*, Occupational health, Major hazards, Offshore health and safety**, and **Public safety**)
APAU methodology 192.20
fatal accident reports (HSC booklet) 184.12
final rates for 1988/89 182.4
lessons from Piper Alpha 181.2
rates for 1989/90 181.6
Acquired Immune Deficiency Syndrome (AIDS) (and HIV)
at the workplace (HSIB survey) 186.2, 187.2
and diving (HSE leaflet) 186.17*
HEA leaflet 192.20
Advisory committees to the HSC (indexed by subject)
Agriculture and forestry (see also **Pesticides**)
Agriculture (Power Take-Off) (Amendment) Regulations 1991 191.13*
PTO accidents 183.13*
OH in agriculture (HSE leaflets) 188.22*
sheep-dipping (HSE leaflet) 191.14*
sulphuric acid guidance (CS20) 182.12*
training chainsaw users (GS48) 183.12*
tree climbing (CRR 22) 188.10*
two safety videos 188.10*
Alcohol
HEA information and resources pack 191.18
HEA newsletter 183.15
NACAB video 189.15
proposed legislation for railways 191.18
Aluminium
link with bladder cancer (IIAC study) 190.13
Approved Codes of Practice (ACPs)
Annex to EC Directive on test methods for toxic and ecotoxic properties of new substances 185.12*
COSHH amendments 192.18
to ionising radiations – dose limitation 186.16*
non-agricultural pesticides 191.13*
prevention or control of legionellosis 191.2
Drafts
amendment of carcinogens ACP 182.8
amendments to two ACPs on road transport of dangerous substances 184.10*
Arsenic and arsine
revised guidance and HSE leaflet 182.12*
Asbestos
"Ban Asbestos" Federation 189.13
insulating and coating (EH47) 181.21*
Audits
in the chemical industry 186.15

Benzene
guidance for employees (HSE leaflet) 188.9*
use prohibitions in COSHH (Amendment) Regulations 1991 192.18
Bladder cancer
link with aluminium (IIAC study) 190.13
Bottling industry, BSDA guidance 189.13
British Coal, open learning programme 190.7
British Rail, fined £250,000 for Clapham 187.21*
British Standards (see **Standards**)
Cadmium, guidance for employees 183.13*
Chemical industry
CIA COSHH guides 182.13
subject catalogue 182.12*
industry sector profile (HSE report) 190.5
permits-to-work systems (HSE leaflet) 183.13*
safety, health and environment audits (CIA guide) 186.15
Civil service, occupational health service 183.9
Clapham, BR fined £250,000 187.21*
Compensation (see also **Casenotes**)
£203,000 for back injury 192.19
for eczema (casenote) 191.19
for upper limb disorders 188.11,189.14
Competencies
for chainsaw users (GS48) 183.12*
for lift truck operators 189.14*
for safety practitioners 182.11*, 191.14*
Conoco, safety management at 182.2
Construction
CONIAC review of COSHH 190.9*
CONIAC review of management guidance 187.20*
CONIAC future strategy 185.14*
open learning course (HELA) 184.11*
inspection of buildings (HSE booklet) 182.12*
formwork/falsework enforcement 186.17*
pre-stressed concrete (GS49) 188.9*
safety film: Riff-Raff 189.15
solvent-based paints 184.13, 190.16
unions to sue construction firms 190.14
Control of Substances Hazardous to Health Regulations 1988 (COSHH)
amendments in EH40/91 182.7
and s.6 HSW Act 181.21*
audits 191.16
awareness (HSC/E review) 184.11*, 191.16
computer software 187.22
COSHH in construction 190.9*
and dust (EH44 (rev)) 184.10*
in foundries (HSE booklet) 185.13*
proposals for second amendments 182.7
second amendments 192.18
training entitlement for safety reps (casenote) 182.14
Cooling towers (see **Water cooling systems**)
Corporate liability
draft Bill proposed 192.16
current law inadequate (Hazards report) 192.16
Cullen Report, on Piper Alpha 181.2

Dangerous substances (see **Substances**)
Deafness (see **Noise**)
Directives, EC (see also **European Community**)
state of play tables 184.5, 192.8
environment 189.14
motor vehicle emissions 190.15
safety data sheets 191.15
physical agents (noise) 191.15
safety signs 185.15
temporary workers (HSC proposals) 192.2
framework (HSC proposals) 192.2
genetically modified organisms 192.8
manual handling (HSC proposals) 192.17
use of work equipment (HSC proposals) 192.17
Diving
AIDS (HSE leaflet) 186.17*
amended regulations in force 186.17*
revised guidance (HSE booklet) 185.13*
***Documents** (extracts)*
carcinogenicity of mineral oils (EH58) 183.15
HSC/E's legislative timetable for 1991-94 187.23
Drug abuse (see also **Alcohol**)
proposed legislation for railways 191.18
DuPont, emergency planning and response 188.5

Education
teachers' stress (ESAC booklet) 182.12*
OH in higher education (ESAC booklet) 184.11*
teachers' workloads and stress 190.15
violence to staff 181.22
Electricity
double pole fuseboards (HSE warning) 188.10*
electrical safety for entertainers (GS50 and HSE leaflet) 189.11*
in factory premises (GS47) 185.13*
overhead electrical lines (GS6) 183.12*
portable electrical apparatus (PM32) 182.12*
practical application of regulations 198.2
quality assurance of equipment 181.22*
temporary electrical supplies 184.12*
ELINCS, supplements EINECS 187.22
Employment Medical Advisory Service
work of (HSE leaflet) 182.12*
Enforcement (see also **HSC/E** and **Local authorities**)
by local authorities (HSC report) 188.2
of health, safety and environmental legislation 184.2, 185.5
EH in local government (IEHO report) 190.14
formwork/falsework initiative 186.17*
higher fines 187.21, 192.16
Massey Ferguson fined under s.6 192.18
managing EH services (Audit Commission report) 189.13
noise enforcement notices 186.15
BR guilty over Clapham Junction 187.21*
failure to notify construction sites 190.10*
role of prosecution in enforcement 186.9
safety standards in swimming pools 189.12
Entertainment and leisure
safety at pop concerts (HSE proposals) 192.14*
electrical safety guidance (GS50 and HSE leaflet) 189.11*
Environment (see also **Explosives, Major hazards, Nuclear safety** and **Substances**)
draft BS on management systems 187.21
EC influence (IRST conference) 181.23
enforcement of EPA and FSA 185.5
methane in groundwater (CRR 21) 188.10*
Ergonomics (see also **Manual handling** and **Upper limb disorders**)
BS on VDUs 189.8
ergonomics at work (HSE leaflet) 181.22*
ergonomics seminars 186.16
seating at work (HSE guidance) 186.12
European Community (see also **Directives, EC**)
Council decisions, June 1991 188.10
comparative accident study (HSE report) 188.8

EC to investigate UK implementation of lead Directive 183.14
European year of safety 188.11, 191.15
influence on environmental risk (IRST conference) 181.23

Explosives
Control of Explosives Regulations 1991 189.10*
guidance on regulations 192.15*
incident database 189.11*
Packaging of Explosives for Carriage Regulations 1991 191.13*

Exposure limits
amendments to COSHH Schedule 1 192.18
chromic acid exposure (EH6) 181.21*
EH40/91 182.7
HSC indicative criteria 189.10*

Fairground safety
inflatable bouncing devices (PM76) 187.20*
leasing arrangements for equipment supply (HSC proposals) 192.14*

Farms (see **Agriculture**)

Fines (see **Enforcement**)

Food Safety Act, enforcement 185.5

Foundries
COSHH (HSE leaflet) 185.13*
noise (FIAC leaflet) 190.9*

Framework Directive
HSC proposals for implementation 192.2

Gas safety
HSC approves CORGI 182.11*
registration of gas fitters (HSE leaflet) 185.16

Genetically modified organisms (GMOs)
implementation of EC Directives 192.8

Glass-reinforced vessels and tanks
guidance for users (PM75) 191.14*

Guidance Notes (HSE Series)
Fumigation using phosphine (CS10 (rev)) 189.10*
Fumigation using methyl bromide (CS12 (rev)) 189.10*
Sulphuric acid used in agriculture (CS20) 182.12*
Storage and handling of organic peroxides (CS21) 186.17*
Chromic acid concentrations in air (EH6 (rev)) 181.21*
Arsenic: health and safety precautions (EH8 (rev)) 182.12*
Arsine: health and safety precautions (EH11 (rev)) 182.12*
Occupational Exposure Limits 1991 (EH40/91) 182.7
Dust: general principles of protection (EH44 (rev)) 184.10*
Man-made mineral fibres (EH46 (rev)) 183.14*
Provision, use and maintenance of hygiene facilities for work with asbestos insulation and coating (EH47 (rev)) 181.21*
Carcinogenicity of mineral oils (EH58) 183.13*, 183.15
Avoidance of danger from overhead electric lines (GS6 (rev)) 183.12*
Safety of electrical distribution systems on factory premises (GS47) 185.13*
Training and standards of competence for users of chainsaws in agriculture, aboriculture and forestry (GS48) 183.12*
Pre-stressed concrete (GS49) 188.9*
Electrical safety at places of entertainment (GS50) 189.11*
Health surveillance of occupational skin disease (MS24) 183.12*
Safe use of portable electrical apparatus (PM32) 182.12*
Safety at autoclaves (PM73) 182.12*
Glass-reinforced plastic vessels and tanks: advice to users (PM75) 191.14*
Safe operation of passenger-carrying amusement devices: inflatable bouncing devices (PM76) 187.20*

Guillotine safety
improvements (PIAC reminder) 190.10*

Handling loads (see **Manual handling**)

Health (see **Occupational health**)

Health and Safety Commission/Executive (HSC/E) (see also **Approved Codes of Practice, Guidance Notes** and **Regulations**)
Annual Report 1989/90 181.6
bibliographies and catalogues:
chemical manufacturing industry subject catalogue 182.12*
films, videos and tape slides 186.17*
noise in the workplace 183.13*
publications in series 186.17*
rubber subject catalogue 183.12*
woodworking industry 183.13*
HSE appointments 192.15*
incident reports, HSC policy on publication 192.15*
legislative timetable (document) 187.23
plan of work for 1991/2 and beyond 187.5
programme of research and related services 1991/2 185.14*

Health promotion (see also **Occupational health**)
ACAS advisory booklet no. 15 (review) 182.16

Health records, access to 190.11

Hearing protection (see **Noise**)

Industrial injuries and diseases (see also **Offshore safety** and **Public safety**)
bladder cancer register 187.20*
dermatitis (casenote) 191.19
employer liable for slippery steps injury (casenote) 186.18
EC comparative study (HSE report) 188.8
fatal accidents (HSE booklet) 184.12
HSE assessments of ill-health costs 186.16
IIAC to investigate cancer in aluminium smelter workers 190.13
IIAC to investigate vibration and chronic bronchitis/emphysema 183.15
IIAC to reconsider prescription of bronchitis and emphysema for coal miners 191.17
musculoskeletal injuries (HSE campaign) 190.10
occupational skin disease surveillance (MS24) 183.12*
performance initiative in agriculture 183.13*
statistics for 1988/89 182.4
statistics for 1989/90 (provisional) 181.6
statistics for 1989/90 finalised 187.21
statistics in small firms 182.13
use of injury records (HSE leaflet) 191.18

Information provision and disclosure
Access to Health Records Act 1991 190.12
at licensed nuclear installations 192.14*
COSHH and s.6 HSW Act 181.21*
Massey Ferguson fined under s.6 192.18

Institution of Occupational Safety and Health (IOSH)
Principles of health and safety (review) 188.12

Laboratory safety
ACDP reconstituted 192.15*
HSAC code of safe practice 191.13*
GMOs 192.14*
smallpox vaccination (HSC guidance) 184.10*

Lead
EC investigates UK implementation of Directive 183.14

Legionellosis (see also **Water cooling systems**)
new ACP and guidance (HSE booklet) 191.2

Lighting, guidance for VDU work 181.24

Loads (see **Manual handling**)

Local authorities (see also **Enforcement**)
Service industries 1989/90 (HELA report) 188.2
EH in local government (IEHO report) 190.14
managing EH services (Audit Commission report) 189.13
safety standards in swimming pools (IEHO report) 189.12

Major hazards (see also **Substances**)
at licensed nuclear installations (HSC con doc) 192.14*
CIMAH (Amendment) Regulations 1990 181.21*
CIMAH guidance (amended) 183.12*
emergency planning at DuPont 188.5
explosives incident database 189.11*
major hazard assessments (SIR 29) 185.13*
MHIDAS database 191.14*
risks of transporting dangerous substances (HSE report) 192.15*
nuclear accidents (HSE booklet) 186.17*

Management of safety and health
at Conoco 182.2
construction guidance review (CONIAC consultation) 187.20*
in schools (ESAC booklet) 182.12*
Health and safety management (book review) 186.19
Qualified to manage? (video and HSE booklet) 182.15

Man-made mineral fibres (MMMF)
guidance (EH46 (rev)) 183.14*
occupational hygiene aspects (SIR 27) 190.9*

Manual handling (see also **Ergonomics**)
liability for back injury (casenote) 181.18
Lighten the load (HSE campaign) 190.10
draft regulations and guidance 192.17

Manufacturers' duties (see **Suppliers' duties**)

Massey Ferguson, fined under s.6 192.18

Maximum Exposure Limits (see **Exposure limits**)

Medical records
Access to Health Records Act 1991 190.12

Mines and quarries
IIAC to consider prescription of bronchitis and emphysema 191.17
open learning at British Coal 190.7
underground locomotive haulage (HSE report) 187.20*

Mineral oils
carcinogenicity of (EH58) 183.13, 183.15

Morgan-Grampian, preventing ULDs 185.2

Motor vehicle repair
video and guidance (HSE booklet) 191.14*

National Examination Board in Occupational Safety and Health (NEBOSH)
guide to the Diploma 185.10

National Vocational Qualifications (NVQs)
development of 183.11*, 191.14*

Noise and hearing protection
noise – advice for employees (HSE leaflet) 187.20*
noise control in the rubber industry (HSE booklet) 183.12*
noise enforcement notices 186.15
noise from tractor-operated machinery (CRR 25) 188.10*
noise in foundries (HSE leaflet) 190.9*
noise in tractor cabs (CRR 23) 188.10*

RECRUITMENT AND DEVELOPMENT REPORT

1991 INDEX
Annual index to Recruitment and Development Report, issues 13 to 24.

Key: Our subject index brings together in one sequence all the items published in 1991. Each entry gives the full title, issue and page numbers, and item type. The item type is indicated by B for Briefing; F for Features; and N for news.

ACCREDITATION OF PRIOR LEARNING
Guidance on the accreditation of prior learning 24.14 N
Qualifications for managers: the quiet revolution? 22.2 F

APPRENTICES
German employers train more apprentices than they need 20.14 N
Southern engineering employers cut back on trainee intakes 18.15 N

BIODATA
Biodata can separate the baby from the bathwater 18.14 N

BRIEFING
Analysing local labour markets 14.16 B
BS 5750 – the quality standard 16.16 B
Evaluating training 13.16 B
The Management Charter Initiative 19.16 B
NOMIS 22.16 B
NVQs – 1. What are they? 23.15 B
Recruiting temporary workers 20.16 B
Repertory grids 17.16 B
Retention 21.16 B
Using outplacement 15.20 B

BS 5750
BS 5750 – the quality standard 16.16 B

BUDGET
The 1991 Budget for trainers and recruiters 16.12 N

CAREER MODELLING
Career modelling has a bright future 22.15 N

CAREERS SERVICE
Business–education partnerships to run local careers services 22.14 N
TECs to give ideas on advice vouchers and careers shops 24.12 N

COMPACTS
Concise guide to Compacts 15.19 N
Government keen for "success story" of Compacts to continue 20.15 N

COMPETENCIES
Managerial capabilities and self-development at Brooke Bond Foods 23.6 F

DEMOGRAPHIC TRENDS
Further downward adjustment in school leaver estimates 23.13 N
Working population set to fall by 2% over coming decades 21.13 N

DEVELOPMENT
Secondments in the spotlight 13.13 N

DISABLED PEOPLE
Government backtracks on ending 3% disabled quota 22.14 N
Matching jobs to disabled people the Interwork way 22.9 F
Practical ways of recruiting people with disabilities 24.12 N

"DUAL SYSTEM"
Hoechst's European industrial scholarships – the dual system in action 23.10 F

ECONOMIC LEAGUE
The state of selection – 2: Credibility, change and selection job by job 17.2 F

EDUCATION
Better-qualified are prolonging their education 16.14 N
Royal Society wants alternative to A-levels 18.13 N
Too rigid A-levels deter pupils from science and technology 18.13 N
UK gets good results from scant higher education funding 17.14 N
Vocational qualifications expand in schools from this month 21.15 N
Vocational qualifications still only second best 18.13 N

EDUCATION WHITE PAPER
Government signals changes in post-16 education 18.13 N

EMPLOYEE DEVELOPMENT
Award-winning training at Perkins 21.3 F
Breaking through the glass ceiling at Clydesdale 18.10 F
Spotlight stays on employee development schemes 17.14 N

EMPLOYMENT ACTION
Extra £110m for unemployed includes job creation scheme 19.15 N

EMPLOYMENT AGENCIES
CRE issues employment agency with non-discrimination notice 24.12 N
Employment agencies frowned on in Europe 23.14 N
A report on employment agencies 23.14 N

EMPLOYMENT SERVICE
Jobcentres must place 5,000 people a day 17.15 N

EMPLOYMENT TRAINING
Voluntarism discriminates against women, says PSI 22.12 N

EQUAL OPPORTUNITIES TRAINING
Can training improve equality? 17.13 N

ETHNIC MINORITIES
CRE issues employment agency with non-discrimination notice 24.12 N
Fewer ethnic minority applicants get university places 20.15 N
Improving recruitment and selection of ethnic minorities 15.19 N
Race-related training only a means to an end 20.13 N

EUROPE
Britons highlight education standards in 17-nation poll 14.13 N
Employment agencies frowned on in Europe 23.14 N
German employers train more apprentices than they need 20.14 N
Hoechst's European industrial scholarships – the dual system in action 23.10 F
1992 – great impact on European labour markets unlikely 13.13 N
Recruitment and training abroad: the labour market in France 23.2 F
Recruitment and training abroad: the labour market in Italy 21.9 F
Recruitment and training abroad: the labour market in the Republic of Ireland 20.6 F
Workforce's poor education and training leave UK exposed 22.14 N

EUROPEAN COMMUNITY
Grants for business from London and Brussels 17.14 N

EUROPEAN DIRECTIVES
Recruiting foreign workers: qualifications sans frontières 17.9 F

EX-OFFENDERS
Government underwrites employment of ex-offenders 14.15 N

EXIT INTERVIEWS
From recruitment to retention: Norwich and Peterborough show small can be beautiful 14.10 F

GATEWAYS TO LEARNING
TECs to give ideas on advice vouchers and careers shops 24.12 N

GRADUATES
A-levels have the advantage over Scottish highers 22.15 N
Boom in graduates will not solve existing skills shortages 19.15 N
Fewer ethnic minority applicants get university places 20.15 N
First rise in graduate jobless rate for eight years 22.15 N
From recruitment to retention: Norwich and Peterborough show small can be beautiful 14.10 F
Graduate recruitment '91 – gradual thaw or sudden flood? 14.13 N
Graduate salaries top £12,000 in Central Services Unit survey 19.15 N
Graduate vacancies have fallen by a third, says CSU 16.12 N
New ways of managing your human resources 15.6 F
The price is right: starting pay and progression for graduates 18.2 F
Rise in graduate salaries slackens as demand drops 18.15 N
Salaries for graduate vacancies average £11,833 22.15 N
Test dilemma for graduate recruiters 15.18 N
Undergraduate sponsorship is successful and growing 23.13 N
Work placements deter tourism graduates 17.13 N

HEADHUNTERS
Executive recruitment – a case for using your headhunter? 1: main findings and usage 24.2 F

HEALTHCARE SUPPORT WORKERS
Responding to NVQs – training for healthcare support workers in five health authorities 13.7 F

HOMELESS PEOPLE
British Rail recruits homeless 21.15 N
Get a job, get a home: training and recruiting homeless people 13.5 F
Jobcentre finds catering employers still keen to recruit 22.14 N

HUMAN RESOURCE MANAGEMENT
Creating choice – Parkside introduces charges for training 21.7 F
Finding staffing solutions in healthcare 13.14 N
New ways of managing your human resources 15.6 F
Putting a price on HRM at Berkshire 20.3 F
Recruitment and retention: learning the lessons of the past for the problems of the future 15.2 F
Ways round computer skills shortages 13.14 N

INDUCTION
From recruitment to retention: Norwich and Peterborough show small can be beautiful 14.10 F

INDUSTRY TRAINING ORGANISATIONS
Industry training bodies: underfunded and overlooked? 20.2 F

INTERNATIONAL
UK gets good results from scant higher education funding 17.14 N

INTERNATIONAL MANAGEMENT DEVELOPMENT
Developing managers with an international outlook 13.13 N

INTERVIEWS
The state of selection – 3: Selection methods one by one 19.7 F

INVESTORS IN PEOPLE
Government launches Investors in People award 13.15 N
Practitioners give verdict on recent training initiatives 24.14 N

JOB REVIEW WORKSHOPS
Job Review Workshops 23.13 N

LABOUR MARKET
Focus on women in the labour market 13.14 N
Further downward adjustment in school leaver estimates 23.13 N
Number of jobseekers may respond to demand by employers 18.15 N
Skills the key to a better life by 2010 16.14 N
Working population set to fall by 2% over coming decades 21.13 N

LABOUR MARKET ANALYSIS
Analysing local labour markets 14.16 B
Labour market analyses underpin efficient use of human resources 15.18 N
NOMIS 22.16 B

LABOUR TURNOVER
Managing labour turnover needs first a diagnosis, then the cure 15.18 N

MANAGEMENT CHARTER INITIATIVE
Assessing what managers can do 17.13 N
The Management Charter Initiative 19.16 B
Practitioners give verdict on recent training initiatives 24.14 N
Process industries cool on Management Charter Initiative 21.14 N
Qualifications for managers: the quiet revolution? 22.2 F

MANAGEMENT DEVELOPMENT
Developing managers in the great outdoors 14.6 F

Developing managers with an international outlook 13.13 N
Development by doing 16.14 N
Managerial capabilities and self-development at Brooke Bond Foods 23.6 F
Qualifications for managers: the quiet revolution? 22.2 F
Self-development needs self-knowledge 15.17 N
US firms look to leadership development programmes 20.12 N

MANAGEMENT EDUCATION
Directory of management training 18.15 N

MANPOWER PLANNING
Finding staffing solutions in healthcare 13.14 N

MBA
Employers marginalise MBAs 13.15 N
MBAs – who pays? 14.14 N

MENTORING
Should every manager be a mentor? 21.14 N

MERGERS
People the key to mergers and acquisitions 15.18 N

MOTIVATION
From recruitment to retention: Norwich and Peterborough show small can be beautiful 14.10 F

MUTUAL RECOGNITION OF QUALIFICATIONS
Britons highlight education standards in 17-nation poll 14.13 N
Recruiting foreign workers: qualifications sans frontières 17.9 F

NATIONAL RECORD OF ACHIEVEMENT
A training record from classroom to boardroom? 16.14 N

NATIONAL VOCATIONAL QUALIFICATIONS
Award-winning training at Perkins 21.3 F
Call for Government to rethink NVQ system 19.14 N
Commons Employment Committee urges further action on training 22.13 N
Guidance on the accreditation of prior learning 24.14 N
NVQs – 1: What are they? 23.15 B
Practitioners give verdict on recent training initiatives 24.14 N
Recruiting foreign workers: qualifications sans frontières 17.9 F
Responding to NVQs – training for healthcare support workers in five health authorities 13.7 F
Speed and relevance highlighted in granting more funds to NCVQ 14.15 N
Unravelling NVQs 20.14 N
World class targets – the CBI sets a training challenge for employers 21.2 F

OLDER PEOPLE
Age has its preconceptions 14.14 N
Older workers – last in, first out 21.15 N

OUTDOOR TRAINING
Developing managers in the great outdoors 14.6 F
Outdoor development courses 20.13 N

OUTPLACEMENT
New ways of managing your human resources 15.6 F
Outplacement on the inside – Birmingham City's redeployment support centre 16.9 F
Survey offers insight into executive outplacement 20.15 N
Using outplacement 15.20 B

PICKUP
Latest National Training Directory lists over 21,000 courses 14.15 N

PROJECT 2000
Responding to NVQs – training for healthcare support workers in five health authorities 13.7 F

RECRUITMENT
British Rail recruits homeless 21.15 N
Corporate relocation – how Pearl responded to its new recruitment and training challenges 13.2 F
CRE issues employment agency with non-discrimination notice 24.12 N
Executive recruitment – a case for using your headhunter? 1: main findings and usage 24.2 F
Few changes likely in recruitment and training of youngsters 15.19 N
From recruitment to retention: Norwich and Peterborough show small can be beautiful 14.10 F
Get a job, get a home: training and recruiting homeless people 13.5 F
HR strategy is a must for service delivery and employee motivation 18.14 N
Jobcentre finds catering employers still keen to recruit 22.14 N
Matching jobs to disabled people the Interwork way 22.9 F
New ways of managing your human resources 15.6 F
Practical ways of recruiting people with disabilities 24.12 N
Recruiting temporary workers 20.16 B
Recruitment and retention: learning the lessons of the past for the problems of the future 15.2 F
Recruitment and training abroad: the labour market in France 23.2 F
Recruitment and training abroad: the labour market in Italy 21.9 F
Recruitment and training abroad: the labour market in the Republic of Ireland 20.6 F
Recruitment consultancy set up within the Civil Service 17.15 N
Those with literacy problems face recruiters who "play it safe" 24.13 N
Tips on recruiting youngsters 16.15 N

RECRUITMENT ADVERTISING
Using recruitment ads effectively 16.14 N

REDEPLOYMENT
Outplacement on the inside – Birmingham City's redeployment support centre 16.9 F

REDUNDANCY
Greatest rate of job shedding in manufacturing since 1981 21.13 N
Redundancy payments helpline now open 24.12 N
US firms "pack a parachute" to soften redundancies 17.15 N

RELOCATION
Corporate relocation – how Pearl responded to its new recruitment and training challenges 13.2 F

REPERTORY GRIDS
Repertory grids 17.16 B

RETENTION
HR strategy is a must for service delivery and employee motivation 18.14 N
Managing labour turnover needs first a diagnosis, then the cure 15.18 N
Recruitment and retention: learning the lessons of the past for the problems of the future 15.2 F
Retention 21.16 B

SCHOOL–INDUSTRY LINKS
Correction 13.15 N
It's all change again for business–education partnerships 17.15 N
30,000 teachers to get business experience 20.15 N

SCHOOL LEAVERS
Business–education partnerships to run local careers services 22.14 N
Corporate relocation – how Pearl responded to its new recruitment and training challenges 13.2 F
Few changes likely in recruitment and training of youngsters 15.19 N
Further downward adjustment in school leaver estimates 23.13 N
Hoechst's European industrial scholarships – the dual system in action 23.10 F
NHS must improve its image with the young 16.15 N
Tips on recruiting youngsters 16.15 N
The young ones – a survey of school leavers' pay 19.2 F

SECONDMENT
Community investment good for business too 18.14 N
More employers use secondments for management development 20.12 N
Secondments in the spotlight 13.13 N

SELECTION
Age has its preconceptions 14.14 N
Court says refusal to select pregnant women is unlawful 15.19 N
From recruitment to retention: Norwich and Peterborough show small can be beautiful 14.10 F
The state of selection – 1: Current practices and main results 16.2 F
The state of selection – 2: Credibility, change and selection job by job 17.2 F
The state of selection – 3: Selection methods one by one 19.7 F

SELECTION TESTS
Employer rethinks use of tests after legal case 16.15 N
New BPS certificate tackles test misuse 13.15 N
Saville & Holdsworth's guidelines aim to cut down on test misuse 18.14 N
The state of selection – 1: Current practices and main results 16.2 F
The state of selection – 2: Credibility, change and selection job by job 17.2 F
The state of selection – 3: Selection methods one by one 19.7 F
Test dilemma for graduate recruiters 15.18 N
Value of personality tests in selection is queried 14.14 N

SELF-DEVELOPMENT
Managerial capabilities and self-development at Brooke Bond Foods 23.6 F
Self-development needs self-knowledge 15.17 N

SINGLE EUROPEAN MARKET
1992 – great impact on European labour markets unlikely 13.13 N

SKILLS SHORTAGES
Boom in graduates will not solve existing skills shortages 19.15 N
Diversity and flexibility needed to tackle shortage of engineers 15.17 N
Finding staff solutions in healthcare 13.14 N
Recruitment and retention: learning the lessons of the past for the problems of the future 15.2 F
Ways round computer skills shortages 13.14 N

SPONSORSHIP
Corporate relocation – how Pearl responded to its new recruitment and training challenges 13.2 F
Undergraduate sponsorship is successful and growing 23.13 N

SUPERVISORS
Quality of supervisors hampers UK engineering 24.13 N

TEMPORARY EMPLOYEES
New ways of managing your human resources 15.6 F
Recruiting temporary workers 20.16 B

TOTAL QUALITY
Award-winning training at Perkins 21.3 F
BS 5750 – the quality standard 16.16 B

TRAINING
Award-winning training at Perkins 21.3 F
CBI confirms employers are still training 20.13 N
The City Trainers' Forum: an example of investing in self-help 18.8 F
Commons Employment Committee urges further action on training 22.13 N
Creating choice – Parkside introduces charges for training 21.7 F
Eminent support for legislation on training 21.14 N
Equal Opportunities Commission launches formal investigation 22.13 N
German employers train more apprentices than they need 20.14 N
Government launches Investors in People award 13.15 N
Grants for business from London and Brussels 17.14 N
Hoechst's European industrial scholarships – the dual system in action 23.10 F
Improving women's access to training 14.14 N
Latest National Training Directory lists over 21,000 courses 14.15 N
New ways of managing your human resources 15.6 F
The 1991 Budget for trainers and recruiters 16.12 N
One in six employees funds own training 24.13 N
Paying for training at the sharp end 22.13 N
Preliminary results of the spring 1990 Labour Force Survey 16.13 N
Putting a price on HRM at Berkshire 20.3 F
Quality of supervisors hampers UK engineering 24.13 N
Race-related training only a means to an end 20.13 N
Responding to NVQs – training for healthcare support workers in five health authorities 13.7 F
Skills the key to a better life by 2010 16.14 N
Southern engineering employers cut back on trainee intakes 18.15 N
Success stories in manufacturing involve investment in people 20.14 N
Training and competitiveness 16.13 N
Training budgets are facing out the recession 19.14 N
Training in business writing skills – Ernst & Young clears away the FoG 20.10 F
Training statistics series aims to fill information gap 14.15 N
The UK Government's funding of training 22.14 N
UK's informal training system disadvantages women, says EOC 24.14 N
Vocational qualifications still only second best 18.13 N
Workforce's poor education and training leave UK exposed 22.14 N
World class targets – the CBI sets a training challenge for employers 21.2 F

TRAINING AND ENTERPRISE COUNCILS
Commons Employment Committee urges further action on training 22.13 N

English and Welsh TEC network is now 90% operational 17.13 N
Hertfordshire Training and Enterprise Council: making new ideas work 14.2 F
Practitioners give verdict on recent training initiatives 24.14 N
Report urges rethink of TEC policy 15.17 N
Rules on TEC boards loosened to admit personnel directors 22.12 N
TECs could make money from employers' skills shortages 20.14 N

TRAINING AUDITS
Corporate relocation – how Pearl responded to its new recruitment and training challenges 13.2 F

TRAINING CREDITS
Hertfordshire Training and Enterprise Council: making new ideas work 14.2 F
Practitioners give verdict on recent training initiatives 24.14 N
Training Credit scheme for youngsters hits problems 23.14 N
Training Credits for school leavers to be doubled in scope 19.14 N

TRAINING EVALUATION
Evaluating training 13.16 B
"Happy sheets" still predominate 16.13 N

TRAINING RECORDS
A training record from classroom to boardroom? 16.14 N

TRAINING STRATEGIES
Top managers should drive training at times of uncertainty 16.13 N
Training for profit takes care of business 15.17 N
Training strategies are the best means to achieve success 22.12 N

UNEMPLOYED PEOPLE
Extra £110m for unemployed includes job creation scheme 19.15 N
Job Review Workshops 23.13 N
Jobcentre finds catering employers still keen to recruit 22.14 N
Jobcentres must place 5,000 people a day 17.15 N
Number of jobseekers may respond to demand by employers 18.15 N

USA
Outdoor development courses 20.13 N
US firms look to leadership development programmes 20.12 N
US firms "pack a parachute" to soften redundancies 17.15 N

VETTING
The state of selection – 2: Credibility, change and selection job by job 17.2 F

WOMEN
Breaking through the glass ceiling at Clydesdale 18.10 F
Court says refusal to select pregnant women is unlawful 15.19 N
Equal Opportunities Commission launches formal investigation 22.13 N
Focus on women in the labour market 13.14 N
Improving women's access to training 14.14 N
Special needs of local authority women managers examined 14.13 N
UK's informal training system disadvantages women, says EOC 24.14 N
Unlocking women's management potential 13.13 N
Voluntarism discriminates against women, says PSI 22.12 N
What prevents women returning? 16.15 N

noise in the workplace (bibliography) 183.13*
non-auditory effects of noise (CRR 30) 191.14*
performance of hearing protectors (CRR 24) 188.10*
proposed Directive on physical agents 191.15

Nuclear safety
ACSNI report 1989/90 190.9*
Hinkley Point – long-term safety review 191.14*
off-site emergency plans 192.14*
off-site guidance for emergency services (HSE booklet) 186.17*

Occupational Exposure Standards (see **Exposure limits**)

Occupational health (see also **Industrial injuries**)
Civil Service OHS 183.9
services in higher education 184.11*
junior doctors' "intolerable hours" 183.14
in agriculture (HSE survey) 181.22*
teachers and stress 182.12*, 190.15

Occupational Health and Safety Lead Body (OHSLB)
established 182.11*
progress on competencies 183.13*, 191.14*

Offshore safety and health
Cullen Report on Piper Alpha 181.2
Cullen Report – HSC agrees response 181.21*
work of Offshore Safety Division 189.5
HSC interim policy statement 190.11
offshore actions of employees (casenote) 189.16
Ocean Odyssey report 192.18
Offshore Safety Bill 192.18
Mud pump pressure safety (Safety Notice) 187.20*
Safe use of detonators (Safety Notice) 187.20*

Pathogens (see also **Laboratory safety**)
Advisory Committee on Dangerous Pathogens reconstituted 192.15*

Passive smoking (see **Smoking**)

Personal injury (see **Industrial injuries** and **Casenotes**)

Personal protective equipment
RPE for COSHH (HSE booklet) 186.16*

Pesticides (see also **Agriculture**)
non-agricultural pesticides (ACP) 191.13*
environmental review of TBTO extended 181.22*
fumigation (CS10 (rev) and CS12 (rev)) 189.10*
MAFF updates handbook of pesticides 185.14
pesticides poisoning in agriculture 189.11*
pesticides poisoning research 184.11*
pesticides review programme 185.12*
sulphuric acid in agriculture (CS20) 182.12*

Piper Alpha (Cullen Report) 181.2

Pop concerts (see **Entertainment**)

Power presses
mechanical press brake safety (HSE standards) 191.14*

Pressure systems and transportable gas containers
autoclave safety (PM73) 182.12*
compressed air safety (HSE booklet) 184.11*

Prosecutions (see **Enforcement**)

Public safety (see also **Explosives, Major hazards, Nuclear safety, Railways** and **Substances**)
at pop concerts (HSE paper) 192.14*
crowd safety research project 185.12*
on waterways (TGWU report) 189.12*
passive smoking hazards 185.9
progress on Marchioness report 191.17
smoke-free LA premises (HEA booklet) 190.13

Radiological protection
restriction of exposure (ACP) 186.16*
newsletter for RPAs 191.14*
off-site nuclear accident guidance for emergency services (HSEbooklet) 186.17*
revision of handbook (review) 189.16

Railways (and the Underground)
safety at railway crossings (HSE report) 190.10*
train door safety 186.17*
safety on the Underground 190.11

Records
Access to Health Records Act 1991 190.12
using injury records 191.18

Registration of wet cooling towers (see **Water cooling systems**)

Regulations
Agriculture (Power Take-Off) (Amendment) 1991 191.13*
Control of Explosives 1991 189.10*
Control of Industrial Major Accident Hazards (Amendment) 1990 181.21*
Control of Substances Hazardous to Health (Amendment) 1991 192.18
Notification of New Substances (Amendment) 1991 192.14*
Nuclear Installations Act 1965 (Repeals and Modification) 1990 181.22*
Packaging of Explosives for Carriage 1991 191.13*
Drafts
on genetic modification 192.14*
on leasing of fairground equipment 192.14*
on manual handling 192.17
on metrication of health and safety legislation 192.14*
on off-site emergency planning at licensed nuclear installations 192.14*
on registration of wet cooling towers and/or evaporative condensers 183.2
on second set of amendments to COSHH 182.8
on training drivers of vehicles carrying dangerous goods 188.9*
on use of work equipment 192.17
Health and Safety (General Provisions) Regulations 192.2

Repetitive strain injuries (see **Upper limb disorders**)

Reporting of injuries (and RIDDOR 1985) (see **Industrial injuries**)

Respiratory protective equipment (RPE) (see **Personal protective equipment**)

Risk management
IRM research paper 191.5
risk assessment conference 184.11*

Road tankers (see **Transport**)

Roof and floor sheeting
fragile and non-fragile sheeting materials (SIR 30) 192.15*

Safety campaigns
Spotlight on Safety 191.11
small firms 192.19

Safety representatives
time off for training (casenotes) 181.19, 181.20, 182.14
TUC and LRD guidance 186.14

Small firms
injury statistics (HSE report) 182.13
safety campaign 192.19

Smoking
employers' policies 183.4
passive smoking hazards 185.9
smoke-free LA premises (HEA booklet) 190.13

Standards
HSC revised statement on standards 189.11*
BS 7179 on visual display terminals 189.8
draft BS on environmental management systems 187.21
RPE standards for COSHH (HSE booklet) 186.16*

State of play tables
EC Directives 184.5, 192.8
UK legislation 181.10, 187.8

Stress
fitness and stress (Dutch report) 190.16
in schools (ESAC booklet) 182.12*
teachers' workloads (AMMA report) 190.15

Substances (see also **Control of Substances Hazardous to Health Regulations, Radiological protection** and individual entries)
CPL Regulations – Certificate of Exemption No. 2/1991 188.9*
ELINCS published 187.22
organic peroxides (CS21) 186.17*
petrol pump safety (HSE leaflet) 189.11*
petrol tanker valves 181.21*
road transport of (HSC proposals) 184.10*
storage of flammable liquids (HSE booklet) 190.9*
toxicology of major hazard substances: hydrogen sulphide 181.21*
training for drivers of dangerous goods vehicles (HSC proposals) 188.9*

Sulphuric acid
for agricultural purposes (CS20) 182.12*

Suppliers' duties
COSHH and s.6 HSW Act (HSE leaflet) 181.21*
leasing of fairground equipment 192.14*
Massey Ferguson fined under s.6 192.18

Swimming pools
safety standards (IEHO report) 189.12

Temporary workers
HSC proposals to implement Directive 192.2

Tenosynovitis (see **Upper limb disorders**)

Textiles
safety at finishing plant and machinery (CATIAC booklet) 189.11*

Trade unions
AMMA report on teachers' stress 190.15
COHSE award for back injury 192.19
construction unions to sue companies 190.14
CPSA strike on safety 192.19
GMB report on upper limb disorders 190.15
MSF health and safety services 184.7
NCU ULD cases 192.19
TGWU criticises waterways safety 189.12
TUC conference motions 190.13
TUC guidance on improving safety systems 186.14
TUC health and safety project report 190.2
UCATT survey on painters 184.13, 190.16

Training (see also **Education**)
for chainsaw users (GS48) 183.12*
new programme at DuPont 189.13
open learning at British Coal 190.7
Qualified to manage? (HSE booklet and video) 182.15

Transport (see also **Explosives, Major hazards** and **Substances**)
ACPs on dangerous substances need amendment (HSC con doc) 184.10*
major hazard risks of transporting dangerous substances (HSC report) 192.15*
petrol tanker valves 181.21*
progress on Marchioness report 191.17
safety on the Underground (HSE report) 190.11
stability of discharging road tankers (SIR 28) 189.11*
train door safety (HSE investigation) 186.17*
training drivers of dangerous substances vehicles (HSC con doc) 188.9*
TGWU criticises safety on waterways 189.12

Tyres and exhaust fitting
safety guidance (HSE booklet) 184.11*

Upper limb disorders (ULDs)
BT cases 192.19
compensation for FT journalists 189.14
compensation for SOGAT members 188.11
(GMB report) 190.15
RSI guide for keyboard users (review) 186.20
prevention at Morgan-Grampian 185.2

Violence
CPSA strike 192.19
in education and catering industries (conferences) 181.22
for education sector (ESAC booklet) 181.22*
report on issues, policies and procedures in local government 186.15

Visual display units (VDUs) (see also **Ergonomics** and **Upper limb disorders**)
guidance on lighting 181.24
British Standard 7179 189.8
VDU checker 184.13

Waste disposal
clinical wastes (NAWDC report) 189.14
side-curtain lorries (HSE warning) 189.11*

Water cooling systems (see also **Legionellosis**)
BOHS conference 185.14
principles of water system management 181.4
proposed registration of wet cooling towers and evaporative condensers (HSC con doc) 183.2

Waterways
TGWU criticises DT approach to safety 189.12

Women
foetal protection policies illegal in US 185.15

Woodworking
BWF guides for managers and operatives 192.20

Work equipment
proposals to implement EC Directive 192.17

Working environment funds 191.8
Labour Party support for 191.17
WEA book (review) 191.19

Casenotes

Employers' liability
MacMillan v Wimpey Offshore Engineers and Constructors Ltd 189.16
(employer liable for all employee's actions offshore)
Mitchell v Glenrothes Development Corporation and Northern Maintenance Cleaners Ltd 186.18
(employers liable for injury on steps, not cleaning contractor)
Pape v Cumbria County Council 191.19
(employer liable for cleaner's eczema)
Whitfield v H&R Jonson (Tiles) Ltd 181.18
(employer not liable for back injury – congenital condition)

Enforcement notice appeals
Jones v Fishwick 182.14
(self-employed person's duty to protect self)

Paid time-off for safety representatives
Gallagher v Drum Engineering Co Ltd 182.14
(entitlement to paid time off for COSHH training)
Howard and Peel v Volex plc 181.20
(reasonable refusal to allow paid time-off)
Scarth v East Hertfordshire District Council 181.19
(unreasonable refusal to allow paid time-off)

Unfair dismissals
Jackson and others v Piggott Brothers & Co Ltd 188.12
(Court of Appeal overturns EAT decision – *EAT overstepped jurisdiction*)
(EAT hearing prior to Court of Appeal) 186.18

Manifold Industries Ltd v Sims and others 424.14R, 426.9, 429.3R
Marcusfield (A&B) Ltd v Melhuish 419G
Marleasing SA v La Comercial Internacional de Alimentacion SA 423G, 425.9R, 437.12R
Marshall v Harland & Wolff Ltd 428G
Marshall v Southampton and South-West Hampshire Area Health Authority 423G
Martin v MBS Fastenings (Glynwed) Distributions Ltd 428G
Martin v Scottish Transport and General Workers Union 433G
Martin v Yeoman Aggregates Ltd 430G
Mavity Gilmore Jaume Hill Brooks FCA! Ltd and FCS! (Feldman Calleux Assoges) v Brooks 425.3C
Maxwell v Walter Howard Designs Ltd 418G
McAlwane v Boughton Estates Ltd 428G, 430G
McAuley and others v Eastern Health and Social Services Board 438.6C
McBrearty v Thomson t/a Highfield Mini-Market 432G
McCormack v Shell Chemicals UK Ltd 422G
McCreadie v Thomson & McIntyre (Patternmakers) Ltd 418G
McCullough v William McAllister 430G
McDermott and Cotter v Minister for Social Welfare and another 436.2R
McDonald v Lowndes Queensway Group Ltd 431.14C
McDowell and others v Eastern British Road Services Ltd 420G
McGhee v TGWU 433G
McInnes v Onslow-Fane 433G
McKechnie v UBM Building Supplies (Southern) Ltd 429.9C
McKenzie v Crosville Motor Services 424.14R, 426.10R, 429.3R
McKenzie v National Union of Public Employees 435G
McKindley v William Hill (Scotland) Ltd 418G
McLaren v Home Office 427.6R, 433.14R
McNally v Peter Stewart (Builders) 424.8C
McPherson v Rathgael Centre for Children and Young People and Northern Ireland Office (Training Schools Branch) 422.16C
McWilliams v International Paints plc 432.11C
Medhurst v Dental Estimates Board Branch of NALGO and NALGO 435G
Meek v J Allen Rubber Co Ltd and another 418G
Meer v London Borough of Tower Hamlets 432.15R
Menzies v Smith & McLaurin Ltd 422G
Micklefield v SAC Technology Ltd 437.15R
Midland Electric Maunfacturing Co Ltd v Kanji 428G
Mihlenstedt v Barclays Bank International Ltd and another 418.10R
Mining Supplies (Longwall) Ltd v Baker 426.8R
Ministry of Defence v Crook and Irving 422G
Modern Injection Moulds Ltd v Price 420G
Monie v Coral Racing Ltd 423.10R, 435.15R
Moore v Duport Furniture Products Ltd and another 436.3R
Morgan t/a Pimlico Bakeries v Baptiste 424.12R
Morgan v Electrolux Ltd 422.14C
Morganite Crucible Ltd v Street 418G
Morley v C T Morley Ltd 428G
Morris v Gestetner Ltd 428.11R
Morrison v Amalgamated Transport & General Workers' Union 432.11R
Morton Sundour Fabrics Ltd v Shaw 424G, 428G, 430G
Munday v Secretary of State for Employment 422.18C

N

Nagle v Fielden 433G
NALGO v Courteney-Dunn 435G
NALGO v Killorn and Simm 435G
National Carriers Contract Services v Urey 418G, 420.15C
National Union of Gold, Silver & Allied Trades v Albury Brothers Ltd 422G
National Union of Mineworkers (Yorkshire Area) and others v Gormley and others 437G
Neale v Hereford County Council 422.15R
Neath v Hugh Steeper Ltd 426.16, 431.8R
Newland v Simons & Willer (Hairdressers) Ltd 439.10R
NGA v Hughes 433G
Nimz v Freie und Hansestadt Hamburg 425.8C
Noone v North West Thames Regional Health Authority 422.19R, 427.5R, 439.11R
Norris (t/a J Davis & Son) v Checksfield 434.12C
Norris v Southampton City Council 428G
Norton Tool Co Ltd v Hewson 417.12R
Notcutt v Universal Equipment Co (London) Ltd 428G
Nova Plastics Ltd v Froggatt 426G
NWL Ltd v Woods 416.12R

O

O'Brien v Kingston Craftsmen Ltd 424G
O'Kelly v Trusthouse Forte plc 422.15R
O'Laoire v Jackel International Ltd (No.2) 421.10C
O'Loughlin and others v Fitzpatrick & Son (Contractors) Ltd 418G
O'Reilly v Mackman 430.12R
Office Angels Ltd v Rainer-Thomas and O'Connor 429.2C
Opie v John Gubbins (Insurance Brokers) Ltd 426G
Oxley v Tarmac Roadstone Holdings Ltd 420G

P

P & O European Ferries (Dover) Ltd v Byrne 426.11R
P Bork International A/S and others v Foreningen af Arbejdsledere i Danmark and others 433.11R
Paal Wilson & Co A/S v Partenreederei Hannah Blumenthal 428G
Paine and Moore v Grundy (Teddington) Ltd 420G
Palmer and Saunders v Southend-on-Sea Borough Council 416.2R
Palmer v British Railways Board 422.19C
Panesar v Nestle Co Ltd 439G
Parr v Whitbread plc t/a Threshers Wine Merchants 423.10R
Parry v Cleaver 421.8R, 427.9R
Partington v NALGO 435G
Paton Calvert & Co Ltd v Westerside 418G
Paul and Fraser v National and Local Government Officers' Association 437G
Paul v National and Local Government Officers' Association 437G
Payne and others v Port of London Authority 416.5C
Perera v Civil Service Commission 426G
Petch v DHSS 432G
Petitt v Marconi Underwater Systems Ltd 428G
Phestos Shipping Co Ltd v Kurmiawan 425.12R
Pickering v Kingston Mobile Units 420G
Picksley v London Borough of Bromley 422G
Pickstone and others v Freemans plc 423G, 424.11R, 427.4R, 429.10R
Piggott Bros and Co Ltd v Jackson and others 430.13C, 438.9R
Pilkington P E Ltd v Morrey and Williams 422.17C
Plessey Co plc v Wilson 425.12R
Polentarutti v Autokraft Ltd 432.10C
Polkey v A E Dayton Services Ltd 417.14R, 420G, 421.3R, 424.9R, 426.9R, 426.15R, 432.10R, 432.12R, 433.15R, 434.11R, 436.10R
Porter v NUJ 433G, 435G
Post Office Counters Ltd v Malik 425.2C
Post Office v Marney 423.12R
Post Office v Mayers 439G
Powell v London Borough of Brent 428G
Powers and Villiers v Clarke & Co (Smethwick) Ltd 420G
Prestwick Circuits Ltd v McAndrew 424.9R
Price v Civil Service Commission 426G
Priest Marains Holdings plc v Blurton 416.4C
Pritchard-Rhodes Ltd v Boon and Milton 430G
Procter v British Gypsum Ltd 439.13C
Pryce v University of Ulster 434.14R
Public Service Board of New South Wales v Osmond 417.11R

Q

Qureshi v London Borough of Newham 427.4C

R

R v Certification Officer for Trade Unions and Employers' Associations ex parte Royal College of Nursing 426.11C
R v Certification Officer for Trade Unions ex parte Electrical Power Engineers' Association 437G
R v Civil Service Appeal Board ex parte Bruce 417.11R, 429.12C, 433.13R
R v Civil Service Appeal Board ex parte Cunningham 417.11C
R v East Berkshire Health Authority ex parte Walsh 430G, 438.3R
R v Immigration Appeal Tribunal ex parte Khan 429.13R
R v London Borough of Hammersmith and Fulham ex parte NALGO and others 427.5C
R v Lord Chancellor's Department ex parte Nangle 433.12C
R v Lord President of the Privy Council acting for the Visitor of the University of Hull ex parte Page 431.14C
R v Panel on Take-overs and Mergers ex parte Datafin plc 433G
R v Secretary of State for Employment ex parte Equal Opportunities Commission 438.2C
R v Secretary of State for Foreign and Commonwealth Affairs ex parte CCSU and others 427.5R, 438.3R
R v Secretary of State for Social Security ex parte Equal Opportunities Commission 416.16R
R v Secretary of State for Social Services and others ex parte Clarke 427.4R
R v Secretary of State for Transport ex parte Factortame Ltd 438.3R
Radford v NATSOPA 435G
Rainey v Greater Glasgow Health Board 420.13R, 426G
Randall v Post Office 421.8R
Ratcliffe v Dorset County Council 424G
Re Confederation of Health Service Employees 437G
Re National Association of Colliery Overmen, Deputies and Shotfirers (Staffs Area) 437G
Re National Union of Civil and Public Servants 437G
Re Prestige Group plc 432.15
Re Sick and Funeral Society of St John's Sunday School 435G
Re Society of Graphical and Allied Trades 437G
Ready Case Ltd v Jackson 430G
Reddel v Dunn and Clare t/a A H Allan & Partners 434.2C
Rees and another v National Union of Mineworkers 437G
Reid v Rush and Tompkins Group plc 432.8R
Rennie v Grampian Regional Council 435.16C
Rennie v Scottish Amicable Life Assurance Society 426G
Reuters Ltd v Atkinson 422.13C
RHP Bearings Ltd v Brookes 422G
Ridley v G E C Machines Ltd 434.4R
Rigby v Ferodo Ltd 426.14R
Riley v Tesco Stores Ltd 416.3R
Rinner-Kühn v FWW Spezial-Gebäudereinigung GmbH & Co 419G, 438.2R
Roach v CSB (Moulds) Ltd 424.11C
Robert Cort & Son Ltd v Charman 430G
Roberts v Birds Eye Walls Ltd 416.6C
Robertson and Griffith v Strathclyde Regional Council 426G
Robinson v Carrickfergus Borough Council 420G
Robinson v Gordons Pharmacy Ltd 434.10R
Roebuck v NUM (Yorkshire Area) (No.2) 435G
Rogers v Vosper Thorneycroft (UK) Ltd 420G
Romanac Ltd v McCartney 436.5C
Rookes v Barnard 421.5R
Roscoe v Hick Hargreaves & Co Ltd 423.8C, 425.15R
Rothwell v APEX and TUC 433G, 435G
Rowan v Machinery Installations (South Wales) Ltd 432G
Royal Ordinance plc v Pilkington 419G
Rutherford v Radio Rentals Ltd 419.14C

Ruzius-Wilbrink v Bestuur van de Bedrijfsvereniging voor Overheidsdiensten 438.4R
Ryan v Shipboard Maintenance Ltd 430G

S

S & U Stores Ltd v Wilkes 419G
S I (Systems and Instruments) Ltd v Grist and Riley 418G
Samways v Swan Hunter Shipbuilders Ltd 418G
Sanders v Ernest A Neale Ltd 430G
Sandoz Products Ltd v Collins 424.8C
Santer v National Graphical Association 435G
Saunders v Bakers, Food and Allied Workers' Union 433G
Saunders v Edwards 439.10R
Scarboro v Secretary of State for Employment 419G
Scarth v East Hertfordshire District Council 422G
Scott v Coalite Fuels and Chemicals Ltd 428G, 430G
Scottish Midland Co-operative Society Ltd v Cullion 433.14C
Secretary of State for Employment v Cooper 422.18R
Secretary of State for Employment v Crane 419G
Secretary of State for Employment v Globe Elastic Thread Ltd 419G
Secretary of State for Employment v Greenfield 419G, 424G
Secretary of State for Employment v John Woodrow & Sons (Builders) Ltd 419G
Secretary of State for Employment v Staffordshire County Council and Cameron Iron Works 419G
Secretary of State for Scotland and Greater Glasgow Health Board v Wright and Hannah 427.3C
Secretary of State for Scotland v Scottish Prison Officers' Association 425.11C
Seide v Gillette Industries Ltd 439G
Senthilnathan v British Airways plc 423.9C
Seymour v British Airways Board 420G
Sheffield v Oxford Controls Ltd 428G
Sillars v Charrington Fuels Ltd 424.13R
Simmons v Hoover Ltd 419G
Simon v Brimham Associates 439G
Simpson v Dickinson 418G
Singh v British Rail Engineering Ltd 439G
Smith and others v London Borough of Bexley 428.11C
Smith v Grampian Regional Council 419.16C
Smith v Phil's TV Service 430G
Smoker v London Fire and Civil Defence Authority 421.8R, 427.9C
Sotgiu v Deutsche Bundespost 417.11R
Sothern v Franks Charlesly & Co Ltd 430G
Sougrin v Haringey Health Authority 438.7C
South Glamorgan Health Authority v Gould 425.2C
Southampton and South West Hampshire Area Health Authority v Marshall 437.12C
Sovereign House Security Services Ltd v Savage 430G
Spafax Ltd v Harrison 435.14R
Spencer and Griffin v Gloucestershire County Council 418G, 420.15R
Spencer v Paragon Wallpapers Ltd 432.12R
Spijkers v Gebroeders Benedik Abattoir CV and another 435.12R
Spillers-French (Holdings) Ltd v USDAW 417G
Spring v National Amalgamated Stevedores and Dockers Society 435G
St Pierre v Women's Computer Centre 433.14C
Stacey v Babcock Power Ltd (Construction Division) 420G
Standard Telephone and Cables Ltd v Yates 418G
Steels v Goldsmith Garages Ltd 432G
Stenhouse Ltd v Phillips 429.2R
Stephenson & Co (Oxford) Ltd v Austin 416.9C
Stevens and others v Bexley Health Authority 419G, 427.4R, 429.10R, 436.2R
Stevenson v United Road Transport Union 435G
Stirling and others v Dietsmann Management Sytems Ltd 435.12C
Stoughton v Bancroft Folding Machines Ltd 419G
Street v Mountford 434.12R
Struthers v Baxter Clark and Paul 420.13C
Suflex Ltd v Thomas and others 420G
Superdrug Stores plc v Gordon 434.4C
System Floors (UK) Ltd v Daniel 428.9R

T

Talke Fashions Ltd v Amalgamated Society of Textile Workers and Kindred Trades 417G
Tanks & Drums Ltd v Transport & General Workers Union 431.12C
Tanner v D T Kean 430G
Tariq v Young and others 439G
Tarmac Roadstone Holdings Ltd v Peacock 419G
Taylor and Foulstone v National Union of Mineworkers (Yorkshire Area) and National Union of Mineworkers 433G, 437G
Taylor v National Union of Mineworkers (Derbyshire Area) and others (No. 1) 437G
Taylor v National Union of Mineworkers (Derbyshire Area) and others (No. 3) 437G
Taylorplan Catering (Scotland) Ltd v McInally 432.12R
Tele-Trading Ltd v Jenkins 416.13C
Telephone Information Services Ltd v Wilkinson 425.3C
TGWU v Tucker 433G
Thoeye v (1) Orlebar t/a Flemish House Restaurant (2) Thoeye 425.5C
Thomas & Betts Manufacturing Ltd v Harding 420G
Thomas Marshall (Exports) Ltd v Guinle 430G
Thomas Scott & Sons (Bakers) Ltd v Allen 422G
Thomas v National Union of Mineworkers (South Wales Area) and others 437G
Thomas v R C Frame Erectors Ltd 434.4C
Thomas v University of Bradford 431.14R
Thomas Wragg & Sons Ltd v Wood 418G, 420.15R
Thomson and others v Strathclyde Regional Council 422G
Thornberry v Cement Gun Co Ltd 424.12R
Tilgate Pallets Ltd v Barras 420G
Times Newspapers v Fitt 436.3R
Timex Corporation v Thomson 420G
Tipper v Roofdec Ltd (No.2) 429.9C
Titheridge v Vosper Thorneycroft (UK) Ltd 417G
Tottenham Green Under Fives' Centre v Marshall 421.4C, 431.12R
Trafford Carpets Ltd v Baker 421.14C
Transfleet Services Ltd v Kane 416.3C
Transport and General Workers' Union v Nationwide Haulage Ltd 417G
Transport and General Workers' Union v Webber 435G
Trevelyans (Birmingham) Ltd v Norton 416.2C
Trotter v Forth Ports Authority 437.16C
Tunnel Holdings v Woolf 430G
Turpie v University of Glasgow 427.3R
Turvey and others v C W Cheyney & Son 418G

U

Ulster Carpet Mills Ltd v Robinson and others 434.10C
United Bank Ltd v Akhtar 435.14R
University of Manchester v Jones 436.7C
USDAW v Leancut Bacon Ltd 417G
USDAW v Sketchley Ltd 417G, 422G

V

Valor Newhome Ltd v Hampson 420G
Venness and Chalkely v National Union of Public Employees 437G
Vickers Ltd v Smith 420G
Vokes Ltd v Bear 420G
Von Colson v Land Nordrhein-Westfalen 437.12R
Vosper Thorneycroft (UK) Ltd v TGWU and GMBATU 417G

W

W Devis & Sons Ltd v Atkins 416.14R, 436.10R
Waite v Government Communications Headquarters 421.7R, 429.4R
Walby v Eastern Health and Social Services Board and another 432.7C
Walker and others v Dysch Rosen Shoes Ltd (formerly known as Stoneholme Clicking Co Ltd) and Secretary of State for Employment 426.8C
Walker v Lakhdari t/a Mayfair Newsagency (No.2) 423.9C
Wall v Brookside Metal Co Ltd 421.9C
Walter Braund (London) Ltd v Murray 428.11C
Walters v British Steel Corporation 424G
Wandsworth Borough Council v Winder 430.12R
Waton v Balfour Kilpatrick Ltd 424.9C
Waugh v London Borough of Islington 422G
Webb v Emo Air Cargo (UK) Ltd 428.13R
Weetabix Ltd v Criggie and Williamson 416.9C
Wellworthy Ltd v Singh 420G
West Midlands Co-operative Society Ltd v Tipton 423.12R
Western Excavating (ECC) Ltd v Sharp 416.10R, 416.11R
Westwood v Secretary of State for Employment 422.18R
Whitbread & Co Ltd v Thomas 435.15R
Whitbread & Co plc v Mills 423.12R, 433.12R
White v Kuzych 435G
White v Pressed Steel Fisher 422G
White v Reflecting Roadstuds Ltd 435.13C
Wignall v British Gas Corporation 422G
Williams v Compair Maxam Ltd 420G
Williams v Monsanto plc 419.15C
Williams v Watsons Luxury Coaches Ltd 428G
Wilson v Associated Newspapers plc 418.11C
Wiltshire County Council v NATFHE and Guy 430G
Wolseley Centers Ltd V Henderson 421.13C
Wood v British Coal Corporation 421.8C, 427.9C
Woodcock and others v Committee for the Time Being of the Friends School Wigton and Genwise Ltd 435.12R
Woodhead v Chief Constable of West Yorkshire Police 430.14C
Woods v W M Car Services (Peterborough) Ltd 418.10R

Y

Yardley Plastics (Bandeath) Ltd v Heathcote 416.2C
Yaseen v Strathclyde Regional Council 436.9C
Young v Carr Fasteners Co Ltd 422G

REVERSE CASE LIST

A

A & P Appledore (Aberdeen) Ltd and Hall Russell Ltd: Castleman and Patterson v 432.9C
A B Electronic Components Ltd: Evans and Morgan v 420G
A E Dayton Services Ltd: Polkey v 420G, 421.3R, 424.9R, 426.9R, 426.15R, 432.10R, 432.12R, 433.15R, 434.11R, 436.10R
Aberdeen Construction Group plc: Chapman v 437.14C
ABF Ltd: Graham v 420G
Ahmed and Elkamah: Hewcastle Catering Ltd v 439.9C
Akhtar: United Bank Ltd v 435.14R
Albertie: Ace Mini Cars Ltd and Long v 425.13C
Albury Brothers Ltd: National Union of Gold, Silver & Allied Trades v 422G
Aldi Marked: Hertz v 420G
Alice Ottley School: Bullock v 434.9C
Allen: Janstorp International (UK) Ltd v 417.7R
Allen: Thomas Scott & Sons (Bakers) Ltd v 422G
Amalgamated Engineering Union: Breen v 417.12R, 433G, 435G, 437G
Amalgamated Society of Textile Workers and Kindred Trades: Talke Fashions v 417G
Amalgamated Transport & General Workers' Union: Morrison v 432.11R
Amalgamated Union of Engineering and Foundry Workers: Ford Motor Co Ltd v 431G
Amalgamated Union of Engineering Workers: Brown v 437G
Amalgamated Union of Engineering Workers: Jacques v 433G, 437G
APEX and TUC: Rothwell v 433G, 435G
APEX: Cheall v 433G, 435G
Arthur Greaves (Lees) Ltd: Lees v 428G
Ashraf: British Leyland (UK) Ltd v 428G
ASLEF and NUR: Falconer v 431G
Associated Newspapers plc: Wilson v 418.11C
ASTMS: Hamish Armour v 417G
Aston Cabinet Co Ltd: Jones v 418G
Atkins: W Devis & Sons Ltd v 416.14R, 436.10R
Atkinson: Reuters Ltd v 422.13C
Aubrey: Charles Lang & Sons Ltd v 432G
Austin: Stephenson & Co (Oxford) Ltd v 416.9C
Autokraft Ltd: Polentarutti v 432.10C
Avon County Council: Ashmead v 425.4C

B

B & S (Burknall) Ltd: Joines v 432G
Babcock Power Ltd (Construction Division): Stacey v 420G
Baker: Mining Supplies (Longwall) Ltd v 426.8R
Baker: Trafford Carpets Ltd v 421.14C
Bakers, Food and Allied Workers' Union: Saunders v 433G
Balfour Kilpatrick Ltd: Waton v 424.9C
Bancroft Folding Machines Ltd: Stoughton v 419G
Baptiste: Morgan t/a Pimlico Bakeries v 424.12R
Barclays Bank International plc and another: Mihlenstedt v 418.10R
Barker: Bamber (Roof Trusses) Ltd v 416.10C
Barnard: Rookes v 421.5R
Barras: Tilgate Pallets Ltd v 420G
Bassett and Steel: Caledonian Mining Co Ltd v 428G
Bathurst: Euro-Diam Ltd v 439.10R
Bawden International Ltd: Lawton v 421.12C
Baxter Clark & Paul: Struthers v 420.13C
Beal (No.2): Beecham Group Ltd v 422G
Bear: Vokes Ltd v 420G
Beecham Group Ltd: Beal v 422G
Bentalls Ltd: Freud v 420G
Bertram Personnel Group Ltd: Malik v 439G
Bestuur van de Bedrijfsvereniging voor Overheidsdiensten: Ruzius-Wilbrink v 438.4R
Bexley Health Authority: Stevens and others v 419G, 427.4R, 429.10R, 436.2R
Beyer: City of Birmingham District Council v 431.10R
Birds Eye Walls Ltd: Roberts v 416.6C
Bishop: John Brignell & Co (Builders) Ltd v 428G
Bloomsbury Health Authority: Johnstone v 420.10C
Blurton: Priest Marians Holdings plc v 416.4C
Boon and Milton: Pritchard-Rhodes Ltd v 430G
Boots the Chemist Ltd: Dick v 435.15C
Boughton Estates Ltd: McAlwane v 428G, 430G
Bowen and Secretary of State for Employment: CPS Recruitment v 430G
Bowers: Dean v 432G
Bradford Corporation: Hannam v 435G
Braywhite Ltd: Coldicott and another v 432G
Brighton Corporation: Hughes-king v 425.6C
Brimham Associates: Simon v 439G
British Actors' Equity Association: Goring v 433G, 435G, 437G
British Airports Authority: Fenerty v 430G
British Airways Board: Seymour v 420G
British Airways plc: Senthilnathan v 423.9C
British Bakeries (Northern) Ltd: Adlington v 422G
British Coal Corporation: Hoogerbeets v 434.6C
British Coal Corporation: Wood v 421.8C, 427.9C
British Gas Corporation: Fairfax v 422G
British Gas Corporation: Wignall v 422G
British Gas plc: Foster and others v 427.2C, 436.2R, 437.12R
British Gypsum Ltd: Procter v 439.13C
British Home Stores: Malik v 439G
British Rail Engineering Ltd: Singh v 439G
British Railways Board: Burton v 429.9R
British Railways Board: Fitzpatrick v 431.10C
British Railways Board: Palmer v 422.19C
British Steel Corporation: Walters v 424G
British Telecom plc: Brooks and others v 421.6C
Brookes: RHP Bearings Ltd v 422G
Brooks: Mavity Gilmore Jaume Hill Brooks FCA! Ltd and FCS! (Feldman Calleux Assoges) v 525.3C
Brookside Metal Co Ltd: Wall v 421.9C
Brown: Lightning Electrical Contractors Ltd v 432G
Buckinghamshire County Council: Corner v 424G
Buckland: Coopind (UK) Ltd v 429.11C
Burchell: British Home Stores Ltd v 416.13R, 422.15R, 424.8R, 433.12R, 433.15R, 435.15R
Byrne: British Labour Pump Co Ltd v 420G
Byrne: P & O European Ferries (Dover) Ltd v 426.11R

C

C T Morley Ltd: Morley v 428G
C W Cheyney & Son Ltd: Turvey and others v 418G
Capri Shoes: Ali and others v 439G
Carey: Greater Glasgow Health Board v 426G
Carr Fasteners Co Ltd: Young v 422G
Carr: Calvin v 433.12R, 435G
Carrickfergus Borough Council: Robinson v 420G
Cash and others: Chloride Silent Power Ltd v 422G
Cato: Hammersmith and Queen Charlotte's Special Health Authority v 427.4R
Cauldon Wholesale Ltd: Brassington and others v 422G, 424G
Cement Gun Co Ltd: Thornberry v 424.12R
Centrax Ltd: Jamieson v 432G
Certification Officer for Trade Unions and Employers' Associations ex parte Royal College of Nursing: R v 426.11C
Certification Officer for Trade Unions ex parte Electrical Power Engineers' Association: R v 437G
Chadburn and others: Clarke and others v 433G
Chapman and others: Glenrose (Fish Merchants) Ltd v 424.13C
Charlwood: Bowater plc v 434.3C
Charman: Robert Cort & Son Ltd v 430G
Charrington Fuels Ltd: Sillars v 424.13R
Chattaway and others: E & J Davis v 418G
Checksfield: Norris (t/a J Davis & Son) v 434.12C
Cheesborough: British Coal Corporation v 419G
Chief Constable of the Royal Ulster Constabulary: Johnston v 426.16R
Chief Constable of West Yorkshire Police: Woodhead v 430.14C
Choudhury and others: Keywest Club Ltd t/a Veeraswamys Restaurant v 419G
City of Bradford Metropolitan Council: Arora v 421.5C
City of Glasgow District Council: Barclay v 430G
Civil and Public Services Association: Losinska v 435G
Civil and Public Services Association: Macreadie v 437G
Civil Aviation Authority: Clark v 433.11C
Civil Service Appeal Board ex parte Bruce: R v 417.11R, 433.13R
Civil Service Appeal Board ex parte Cunningham: R v 417.11C, 429.12C
Civil Service Commission: Perera v 426G
Civil Service Commission: Price v 426G
Clarke & Co (Smethwick) Ltd: Powers and Villiers v 420G
Clarke: Ladbroke Entertainments Ltd v 432G
Clarke: London Transport Executive v 416.8R, 428G, 430G
Clarks of Hove Ltd: Bakers' Union v 417G
Cleaver: Parry v 421.8R, 427.9R
Coalite Fuels and Chemicals Ltd: Scott v 428G, 430G
Collins: Sandoz Products Ltd v 424.8C
Commission for Racial Equality: London Borough of Lambeth v 431.12R
Commissioner of Police for the Metropolis: Kennedy v 416.5C
Commissioners of Inland Revenue: Emmerson v 424G
Committee for the Time Being of the Friends School Wigton and Genwise Ltd: Woodcock and others v 435.12R
Compair Maxam Ltd: Williams v 420G
Cooper: Secretary of State for Employment v 422.18R
Coral Racing Ltd: Monie v 423.10R, 435.15R
Corness: Bessenden Properties Ltd v 420G
Country Sport (Wales) Ltd: Gough v 424G
Courtaulds Hosiery Ltd: Diamond v 422G
Courteney-Dunn: NALGO v 435G
Coventry Hood and Seating Co Ltd: Louies v 427.10R
Craigmyle & Co Ltd and ACAS: Hennessy v 436.3R
Crane: Secretary of State for Employment v 419G
Crank: Federal Express (UK) Ltd v 431.16C
Credit Change Ltd: Carter v 434.3R
Criggie and Williamson: Weetabix Ltd v 416.9C
Crompton Parkinson Ltd: Gubala v 420G
Crook and Irving: Ministry of Defence v 422G
Crosville Motor Services Ltd: McKenzie v 424.14R, 426.10R, 429.3R
CSB (Moulds) Ltd: Roach v 424.11C
Cullion: Scottish Midland Co-operative Society Ltd v 433.14C
Currie: Leitch v 424.12R

D

D T Kean: Tanner v 430G
Daddy's Dance Hall A/S: Foreningen af Arbejdsledere i Danmark v 433.10R
Dalrymple: Barratt Construction Ltd v 420G
Danfoss case 425.8R
Daniel: System Floors (UK) Ltd v 428.9R
Dansk Arbejdsgiverforening (acting for Aldi Marked K/S): Handels- og Kontorfunktionaerernes Forbund i Danmark (acting for Hertz) v 420G
Dansk Arbejdsgiverforening (acting for Danfoss): Handels- og Kontorfunktionaerernes Forbund i Danmark v 425.8R
Daubney: East Lindsey District Council v 432.12R
Dawkins: Crown Suppliers (PSA) v 429.6C, 439G
Delemore: Bonimart Ltd v 432G
Dennien: Johnston v 436.6C
Dental Estimates Board Branch of NALGO and NALGO: Medhurst v 435G
Department of Education and Science: Hampson v 426G,

432.15R,436.8R, 439G
Department of Health and Social Security: Hughes v 421.7R, 429.4R
Derby County Council: Kumchyk v 425.4R
Deutsche Bundespost: Sotgiu v 417.11R
DHSS: Petch v 432G
Dickinson: Simpson v 418G
Dietsmann Management Sytems Ltd: Stirling and others v 435.12C
Dight (Management) Ltd: Francke v 427.8C
Dixon: BBC v 430G
Dorset County Council: Ratcliffe v 424G
Dover College: Hogg v 426.14R, 430G
Dowler: Haseltine Lake & Co v 430G
DRG (UK) Ltd: Kidd v 436.8R
Dring: Greg May (C F & C) Ltd v 417.8R
Drum Engineering Co Ltd: Gallagher v 422G
Dunn and Clare t/a A H Allan & Partners: Reddel v 434.2C
Duport Furniture Products Ltd and another: Moore v 436.3R
Durham County Council: Logan Salton v 428G
Dutton: Commission for Racial Equality v 429.6R
Dutton: Horsley Smith & Sherry Ltd v 432G
Dysch Rosen Shoes Ltd (formerly known as Stoneholme Clicking Co Ltd) and Secretary of State for Employment: Walker and others v 426.8C

E

E Turner & Sons (Joinery) Ltd: Harris v 418G
Eagle Alexander Ltd: Broomsgrove v 432G
East Berkshire Health Authority ex parte Walsh: R v 430G, 438.3R
East Hertfordshire District Council: Scarth v 422G
Eastern British Road Services Ltd: McDowell and others v 420G
Eastern Health and Social Services Board and another: Walby v 432.7C
Eastern Health and Social Services Board: McAuley and others v 438.6C
Eastleigh Borough Council: James v 419.13R, 434.9R
Edwards and others: Bolton Roadways Ltd v 426.10R
Edwards: A Poole & Son Ltd v 421.3C
Edwards: Saunders v 439.10R
Electrolux Ltd: Morgan v 422.14C
Eley (IMI) Kynoch Ltd: Clarke v 420G
Ellerman City Liners Ltd: Henry v 420G
Elliott: British Steel plc v 425.9C
Ellward Lancs Ltd: Ging v 425.7R
Emo Air Cargo (UK) Ltd: Webb v 428.13R
Engineering Developments (Farnborough) Ltd: Dorrell and Ardis v 420G
Ernest A Neale Ltd: Sanders v 430G
Ethicon Ltd: American Cyanamid Co v 416.12R, 433G
Export Packing Services Ltd: Galloway v 419G

F

F H Lloyd & Co Ltd: Gardner v 424G
Famous Names Ltd: Bhakherd v 439G
Fareham UDC: Davies Contractors Ltd v 428G
Farrer: British Coal Corporation v 437.13C
Ferodo Ltd: Rigby v 426.14R
Ferrier: Goodwill Incorporated (Glasgow) Ltd v 430G
Fielden: Nagle v 433G
Film Artistes' Association: Faramus v 433G
Financial Times Ltd: Byrne and others v 437.13C
Firestone Tyre and Rubber Co Ltd: Dobie v 430G
Fitt: Times Newspapers v 436.3R
Fitzpatrick & Son (Contractors) Ltd: O'Loughlin and others v 418G
Flexible Lamps Ltd: Harman v 428G
Fluid Engineering Ltd: Fentiman v 425.6C
Fonds des Maladies Professionelles: Grimaldi v 417.9C
Food From Britain: John Leese v 434.11C
Foreningen af Arbejdsledere i Danmark and others: P Bork International A/S and others v 433.11R
Forth Dry Dock & Engineering Co Ltd: Litster and others v 423G, 424.11R, 435.13R
Forth Ports Authority: Trotter v 437.16C
Foster: Clyde Pipeworks Ltd v 420G
Fowler: Faccenda Chicken Ltd v 416.12R
Franks Charlesley & Co Ltd: Sothern v 430G
Freemans plc: Pickstone and others v 423G, 424.11R, 427.4R, 429.10R
Freie und Hansestadt Hamburg: Kowalska v 420G, 425.8R
Freie und Hansestadt Hamburg: Nimz v 425.8C
Frenchay Health Authority and another: Enderby v (ECJ referral) 437.12C
Frenchay Health Authority and Secretary of State for Health: Enderby v 420.12C, 437.13R
Froggatt: Nova Plastics Ltd v 426G
FWW Spezial-Gebäudereinigung GmbH & Co: Rinner-Kühn v 419G, 438.2R

G

G E C Machines Ltd: Ridley v 434.4R
Gateway Training Centre Ltd: Ferguson v 425.5C
Gebroeders Benedik Abattoir CV and another: Spijkers v 435.12R
General, Municipal, Boilermakers and Allied Trades Union: Hamlet v 433G, 435G, 437G
George Wimpey Ltd: Amalgamated Society of Boilermakers, Shipwrights, Blacksmiths and Structural Workers v 417G
Gestetner Ltd: Morris v 428.11R
Gilbert: B G Gale Ltd v 430G
Gilham and others: Kent County Council v 426.15R, 432G
Gillette Industries Ltd: Seide v 439G
Giorgione Inns Ltd: Edgar v 424G
Globe Elastic Thread Ltd: Secretary of State for Employment v 419G
Gloucestershire County Council: Spencer and Griffin v 418G, 420.15R
GMB: Hudson v 433G, 437G
GMBATU: Iwanuszezak v 435G
Goldsmith Garages Ltd: Steels v 432G
Gordon: Superdrug Stores plc v 434.4C
Gordons Pharmacy Ltd: Robinson v 434.10R
Goring: British Actors' Equity Association v 433G, 437G
Gormley and others: National Union of Mineworkers (Yorkshire Area) and others v 437G
Gould: South Glamorgan Health Authority v 425.2C
Gourley: British Transport Commission v 422.18R
Government Communications Headquarters: Waite v 421.7R, 429.4R
Governors of All Saints Church of England JMI School and another: Keskar v 434.2C
Gramophone Co Ltd: Addis v 421.11R
Grampian Regional Council: Rennie v 435.16C
Grampian Regional Council: Smith v 419.16C
Grant Thornton Chartered Accountants: Fluss v 439G
Great Britain-China Centre: King v 439.11C
Greater Glasgow Health Board: Rainey v 420.13R
Greenfield: Secretary of State for Employment v 419G, 424G
Grist and Riley: S I (Systems and Instruments) Ltd v 418G
Grundy (Teddington) Ltd: Paine and Moore v 420G
Guardian Royal Exchange Assurance Group: Barber v 416.6R, 416.15R, 418.16R, 419G, 423.8R, 425.15R, 426.16R, 429.10R, 431.8R, 436.12, 438.4R
Guest: A & P Appledore (Aberdeen) Ltd v 432.9C
Guinle: Thomas Marshall (Exports) Ltd v 430G
Gullick Dobson Ltd: Keary and others v 429.14

H

H Gilbert Ltd: Bonner v 419G
H J Rawlinson Ltd: Chaplin v 436.10C
Halliwell: Edwards v 437G
Hamilton District Council: Devlin v 431.15C
Hampshire Electro-Plating Co Ltd: Clarke v 439.12C
Hampson: Valor Newhome Ltd v 420G
Harbottle: Foss v 433G, 437G
Harding: Thomas and Betts Manufacturing Ltd v 420G
Haringey Health Authority: Sougrin v 438.7C
Harland & Wolff Ltd: Marshall v 428G
Harper: Chubb Fire Security Ltd v 416.10R, 426.15R
Harrison: Spafax Ltd v 435.14R
Hawker Siddeley Aviation Ltd: Dutton v 418G, 424G
Hayes: London Borough of Brent v 423.12C
Head Wrightson Teesdale Ltd: Davies and Alderton v 422G
Heathcote: Yardley Plastics (Bandeath) Ltd v 416.2C
Heathfield (No.2): Clarke v 437G
Heller and Partners: Hedley Byrne & Co Ltd v 432.8R
Henderson: Evening Standard Co v 428G
Henderson: Wolseley Centers Ltd v 421.13C
Henry Johnson (Packers & Shippers) Ltd: Lucas and another v 418G
Hereford County Council: Neale v 422.15R
Hertfordshire County Council: Burdett-Coutts v 426.14R
Hewson: Norton Tool Co Ltd v 417.12R
Hick Hargreaves & Co Ltd: Roscoe v 423.8C, 425.15R
Holmes: Home Office v 426G
Home Office: McLaren v 427.6R, 433.14R
Honda (UK) Ltd: Hanlon v 432G
Hoover: Simmons v 419G
Horton: Birmingham Midshires Building Society v 434.2C
Hugh Steeper Ltd: Neath v 426.16, 431.8R
Hughes: NGA v 433G
Humphries and Glasgow Ltd: Eden v 436.3R

I

Immigration Appeal Tribunal ex parte Khan: R v 429.13R
Imperial Tobacco Ltd and others: Imperial Group Pension Trust Ltd and others v 418.9C, 435.14R
Inner London Education Authority: Ahmad v 439G
Inner London Education Authority: Amies v 419.12R, 438.7R
Insole and others: Greig and others v 433G
International Paints plc: McWilliams v 432.11C
Isles: Daynecourt Insurance Brokers Ltd v 432G

J

J Allen Rubber Co Ltd and another: Meek v 418G
J R Masterton & Sons (Demolition) Ltd: Kournavous v 417.8R
Jackel International Ltd (No.2): O'Laoire v 421.10C
Jackson and others: Piggott Brothers and Co Ltd v 430.13C, 438.9R
Jackson: Foster Wheeler (London) Ltd v 417.7R
Jackson: Ready Case Ltd v 430G
James Finlay Corporation Ltd: Calder v 419.12R, 438.7R
Jenkins: Tele-Trading Ltd v 416.13C
Jerrom: F C Shepherd and Co Ltd v 428G
JGS Bell "Jims Inn": Kennedy v 432G
John Gubbins (Insurance Brokers) Ltd: Opie v 426G
John Raymond (Transport) Ltd: Bryant v 432G
John Woodrow & Sons (Builders) Ltd: Secretary of State for Employment v 419G
Johnson Matthey Chemicals Ltd: Igbo v 428G, 439G
Johnstone: Glasgow Corporation v 434.12R
Joinson: Denco Ltd v 421.2C
Jones: Iceland Frozen Foods Ltd v 422.15R
Jones: University of Manchester v 436.7C

K

Kane: Transfleet Services Ltd v 416.3C
Kanji: Midland Electric Maunfacturing Co Ltd v 428G
Kapur and others: Barclays Bank plc v 419.11C, 419.16R, 438.7R
Kaur: Kingston and Richmond Area Health Authority v 439G
Kay Metzeler Ltd: Barr and others v 435.14C
Kennedy: International Computers Ltd v 428G, 430G
Kerr: Lansing Linde Ltd v 416.11C
Killorn and Simm: NALGO v 435G
Kingston Craftsmen Ltd: O'Brien v 424G
Kingston Mobile Units: Pickering v 420G

Kirvin: Association of Patternmakers and Allied Craftsmen v 417G
Knowsley Borough Council: Brown v 430G
Kolah: ITT Components (Europe) Ltd v 426G
Kurmiawan: Phestos Shipping Co Ltd v 425.12R
Kuzych: White v 435G

L

La Comercial Internacional de Alimentacion SA: Marleasing SA v 423G, 425.9R, 437.12R
Lakhdari t/a Mayfair Newsagency (No.2): Walker v 423.9C
Land Nordrhein-Westfalen: Von Colson v 437.12R
Lavin: Banks v 432G
Laws (Confectioners) Ltd: Bland v ???
Lawson: F S Investment Services Ltd v 426.12C
Leancut Bacon Ltd: USDAW v 417G
Lee and others: Mandla and another v 429.6R, 439G
Lee: Air Canada v 418G
Leibovici: Egg Stores (Stamford Hill) v 428G
Leyland DAF Ltd: Hough and others v 424.10C
Lingard: Hepworth Refractories Ltd v 433.15C
Lloyds Bank Ltd: Bone v 424G
Lloyds Bank plc: Fuller v 427.9C
London Borough of Barking and Dagenham and the Governors of the Sacred Heart Comprehensive School: Lal v 439G
London Borough of Bexley: Luce v 422G
London Borough of Bexley: Smith and others v 428.11C
London Borough of Brent: Dietman v 430G
London Borough of Brent: Powell v 428G
London Borough of Bromley: Picksley v 422G
London Borough of Hammersmith and Fulham ex parte NALGO and others: R v 427.5C
London Borough of Islington: Waugh v 422G
London Borough of Newham: Qureshi v 427.4C
London Borough of Richmond-upon-Thames: Gunton v 428.10R, 430G
London Borough of Tower Hamlets: Meer v 432.15R
London Fire and Civil Defence Authority: Smoker v 421.8R, 427.9C
London Symphony Orchestra Ltd: Jowitt v 425.14C
Lord Chancellor's Department ex parte Nangle: R v 433.12C
Lord President of the Privy Council acting for the Visitor of the University of Hull ex parte Page: R v 431.14C
Lothian and Borders Police Board: Dalgleish and others v 434.5C
Lowndes Queensway Group Ltd: McDonald v 431.14C

M

Machinery Installations (South Wales) Ltd: Rowan v 432G
Mackay: Greater Glasgow Health Board v 430G
Mackman: O'Reilly v 430.12R
Malik: Post Office Counters Ltd v 425.2C
Marconi Underwater Systems Ltd: Petitt v 428G
Marney: Post Office v 423.12R
Marshall: Southampton and South West Hampshire Area Health Authority v 437.12C
Marshall: Tottenham Green Under Fives' Centre v 421.4C, 431.12R
Matthews: British Telecommunications plc v 416.4C
Mavrou: Greenwich Homeworkers Project v 431.11C
Mayers: Post Office v 439G
MBS Distribution Ltd: Dunn v 418.13C
MBS Fastenings (Glynwed) Distributions Ltd: Martin v 428G
McAndrew: Prestwick Circuits Ltd v 424.9R
McCarrick: British Gas plc v 429.7C
McCartney: Romanac Ltd v 436.5C
McCormack: Bowaters Containers Ltd v 426.15R
McDonalds Hamburgers Ltd: Dhatt v 419.12C
McInally: Taylorplan Catering (Scotland) Ltd v 432.12R
McIntosh: Birnie v 432G
McLeish: Lanarkshire Health Board v 434.8C
McMahon: Lloyd and others v 435G
Melhuish: Marcusfield (A&B) Ltd v 419G
Metal Box Ltd: Foster and Livesey v 422G
Mills: Whitbread & Co plc v 423.12R, 433.12R
Minister for Education and the City of Dublin Vocational Education Committee: Groener v 417.10C
Minister for Social Welfare and another: Emmott v 436.2C
Minister for Social Welfare and another: McDermott and Cotter v 436.2R
Ministry of Defence: Ashley v 422G
Ministry of Defence: Jeremiah v 425G
Minstry of Defence: Khanna v 422.19R
Modern Methods and Materials Ltd: Coates and Venables v 426.10R
Monsanto plc: Williams v 419.15C
Moosa: Courtaulds Northern Spinning Ltd v 425.7R
Morgan: Drake v 437G
Morrey and Williams: Pilkington P E Ltd v 422.17C
Mott, Hay & Anderson: Brennan v 418G
Mountford: Street v 434.12R
Murphy Brothers Ltd: Hare v 428G
Murray Quality Foods Ltd (t/a J Walker & Co): MacLeod v 417.13C
Murray: Walter Braund (London) Ltd v 428.11C
Musicians' Union: Bonsor v 433G, 435G

N

NALGO: Binmore v 435G
NALGO: Bradley v 425.10C, 435G
NALGO: Esterman v 433G, 435G
NALGO: Partington v 435G
Napier: Douglas Llambias Associates Ltd v 426.13C
NATFHE and Guy: Wiltshire County Council v 430G
National Amalgamated Stevedores and Dockers Society: Spring v 435G
National and Local Government Officers' Association: Hodgson v 437G
National and Local Government Officers' Association: Paul and Fraser v 437G
National and Local Government Officers' Association: Paul v 437G
National Association of Colliery Overmen, Deputies and Shotfirers (Staffordshire Area): In the matter of a complaint against 423.10C
National Farmers' Union: Hollister v 419.16R
National Graphical Association: Santer v 435G
National Society of Operative Printers Graphical and Media Personnel: Kirkham v 433G
National Union of Journalists: Longley v 433G, 435G
National Union of Journalists: MacLelland v 435G
National Union of Journalists: Porter v 433G, 435G
National Union of Mineworkers (Derbyshire Area) and others (No. 1): Taylor v 437G
National Union of Mineworkers (Derbyshire Area) and others (No. 3): Taylor v 437G
National Union of Mineworkers (South Wales Area) and others: Thomas v 437G
National Union of Mineworkers (Yorkshire Area) and National Union of Mineworkers: Taylor and Foulstone v 433G, 437G
National Union of Mineworkers: Rees and another v 437G
National Union of Public Employees: McKenzie v 435G
National Union of Public Employees: Venness and Chalkely v 437G
National Union of Railwaymen: British Railways Board v 437G
National Union of Railwaymen: Leigh v 433G, 435G, 437G
National Union of Seamen: Cotter v 437G
National Union of Seamen: Hopkins v 437G
National Union of Teachers: Loosely v 433G, 435G
National Union of Vehicle Builders: Leary v 435G
Nationwide Haulage Ltd: Transport and General Workers' Union v 417G
NATSOPA: Goodfellow v 433G
NATSOPA: Radford v 435G
NEI Power Projects Ltd: Lubbock v 438.8C
Nestlé Co Ltd: Panesar v 439G
NGA (No.3): Howard v 433G
NGA (No.5): Howard v 433G
Nisbet: Glen Henderson Ltd v 417.13C
Normand Electrical Ltd: Kolterman v 419G
North Eastern Education and Library Board: Briggs v 426G, 439G
North West Thames Regional Health Authority: Noone v 422.19R, 427.5R, 439.11R
Northumbria Probation Committee: Doyle and others v 430.12C
Norton and Williams: Eastern National Ltd v 418G
Norton of London Ltd: Lucas v 430G
Norton: Trevelyans (Birmingham) Ltd v 416.2C
NUM (Nottingham Area) and others: Liptrott v 433G, 435G
NUM (Yorkshire Area) (No.2): Roebuck v 435G

O

Oilfield Workers' Trade Union: Annamunthodo v 435G
Onslow-Fane: McInnes v 433G
Orlebar t/a Flemish House Restaurant and Thoeye: Thoeye v 425.5C
Osmond: Public Service Board of New South Wales v 417.11R
Oxford Controls Ltd: Sheffield v 428G

P

P & O European Ferries (Dover) Ltd: Jenkins v 429.3C, 434.4R
Panel on Take-overs and Mergers ex parte Datafin plc: R v 433G
Paragon Wallpapers Ltd: Spencer v 432.12R
Park Royal Scientific Instruments Ltd: Hivac v 426G
Partenreederei Hannah Blumenthal: Paal Wilson & Co A/S v 428G
Paul: British Railways Board v 419G
Peck: Burton, Allton & Johnson Ltd v 428G
Percy Main and District Social Club and Institute Ltd: Lowson v 432G
Peter Stewart (Builders): McNally v 424.8C
Phillips: Stenhouse Ltd v 429.2R
Phil's TV Service: Smith v 430G
Pilkington: Royal Ordinance plc v 419G
Plant Breeding International: George v 439G
Plummer and Salt: Grundy (Teddington) Ltd v 420G
Port of London Authority: Payne and others v 416.5C
Post Office: Randall v 421.8R
Precision Manufacturing Services Ltd: Commission for Racial Equality v 439G
Pressed Steel Fisher: White v 422G
Price: Modern Injection Moulds Ltd v 420G
Pure Malt Products Ltd: Keegan v 434.4C
Pye Telecommunications Ltd: Depledge v 422G

R

R C Frame Erectors Ltd: Thomas v 434.4C
R K B (Furmston) Ltd: Eaton v 418G
Rabin: London Borough of Tower Hamlets v 439G
Radio Rentals Ltd: Rutherford v 419.14C
Rainer-Thomas and O'Connor: Office Angels Ltd v 429.2C
Rainey: Greater Glasgow Health Board v 420.13R
Rathgael Centre for Children and Young People and Northern Ireland Office (Training Schools Branch): McPherson v 422.16C
Re Confederation of Health Service Employees 437G
Re National Association of Colliery Overmen, Deputies and Shotfirers (Staffs Area) 437G
Re National Union of Civil and Public Servants 437G
Re Prestige Group plc 432.15
Re Sick and Funeral Society of St John's Sunday School 435G
Re Society of Graphical and Allied Trades 437G
Reflecting Roadstuds Ltd: White v 435.13C

Reid: Cross International v 420G
Reid: Lytlarch Ltd v 422.17C
RHM Bakeries (Southern) Ltd: Kabal Singh v 439G
Richard Stump Ltd: Elliot v 418G, 420G
Robinson and others: Ulster Carpet Mills Ltd v 434.10C
Roofdec Ltd (No.2): Tipper v 429.9C
Rose: A Links & Co Ltd v 432.12C
Royal Bank of Scotland: Guthrie v 426G
Rush and Tompkins Group plc: Reid v 432.8R
Russell and others: Coloroll Pension Trustees Ltd v 431.8C
Rutherford and others: Berwick Salmon Fisheries Co Ltd v 424.12C
Rybak: Jean Sorelle Ltd v 416.3C

S

SAC Technology Ltd: Micklefield v 437.15R
Salford Community Service Agency: Jennings v 424.12R
Sanderson Kayser Ltd: Benton v 418G
Santa Fe Offshore Construction Co: Gentles v 416.7C
Savage: Sovereign House Security Services Ltd v 430G
Saxelby: Herbert Morris Ltd v 416.12R, 426.13R
Scotsman Publications Ltd: Lord Advocate v 434.6R
Scottish Amicable Life Assurance Society: Rennie v 426G
Scottish Prison Officers' Association: Secretary of State for Scotland v 425.11C
Scottish Transport and General Workers Union: Martin v 433G
Secretary of State for Employment ex parte Equal Opportunities Commission: R v 438.2C
Secretary of State for Employment: Lloyds Bank v 426G
Secretary of State for Employment: Munday v 422.18C
Secretary of State for Employment: Scarboro v 419G
Secretary of State for Employment: Westwood v 422.18R
Secretary of State for Foreign and Commonwealth Affairs ex parte CCSU and others: R v 427.5R, 438.3R
Secretary of State for Scotland (representing the Scottish Home and Health Department): Jackson v 417.14C
Secretary of State for Social Security ex parte Equal Opportunities Commission: R v 416.16R
Secretary of State for Social Services and others ex parte Clarke: R v 427.4R
Secretary of State for Transport ex parte Factortame Ltd: R v 438.3R
Seed: Catherine Haigh Harlequin Hair Design v 432G
Sharp: Western Excavating (ECC) Ltd v 416.10R, 416.11R
Shaw: Morton Sundour Fabrics Ltd v 424G, 428G, 430G
Shell Chemicals UK Ltd: McCormack v 422G
Shell UK Ltd: In petition of 425.12C
Shell UK Ltd: Knight v 422G
Shetland Norse Preserving Co Ltd: Gray v 420G
Shipboard Maintenance Ltd: Ryan v 430G
Showmen's Guild of Great Britain: Lee v 433G, 435G
Simons & Willer (Hairdressers) Ltd: Newland v 439.10R
Sims and others: Manifold Industries Ltd v 424.14R, 426.9C, 429.3R
Singh: Wellworthy Ltd v 420G
Sketchley Ltd: USDAW v 417G, 422G
Smith: Burton Group Ltd v 428G, 430G
Smith: Expro Services Ltd v 427.7C, 433.11R
Smith: Vickers Ltd v 420G
Smith & McLaurin Ltd: Menzies v 422G
SOGAT '82: In the matter of a complaint against 423.11R
SOGAT: Day v 433G
SOGAT: Edwards v 433G, 435G
Southall and Knight: Brown v 430G
Southampton and South-West Hampshire Area Health Authority: Marshall v 423G
Southampton City Council: Norris v 428G
Southend-on-Sea Borough Council: Palmer and Saunders v 416.2R
Sovereign Chicken Ltd: Freeman v 436.3C
Springett: Cleveland County Council v 422G
Staffordshire County Council and Cameron Iron Works: Secretary of State for Employment v 419G
Standard Pulverised Fuel Co Ltd: Lloyd v 420G
Standard Telephone & Cables Ltd (No.2): Alexander and others v 428.9C
Stanton plc: Bellaby v 416.2C
Staples t/a De Montfort Recruitment: Delaney v 417.7C
Star Vehicle Contracts Ltd: Alsop v 417.7R
Stenor Ltd: Dixon v 430G
Stichting Vormingscentrum voor Jonge Volwassenen (VJV Centrum) Plus: Dekker v 420G, 428.13R
Stockton-on-Tees Borough Council: Brown v 420G
Strathclyde Regional Council: Robertson and Griffith v 426G
Strathclyde Regional Council: Thomson and others v 422G
Strathclyde Regional Council: Yaseen v 436.9C
Street: Morganite Crucible Ltd v 418G
Stuart Scott & Co: Brown v 432G
Swan Hunter Shipbuilders Ltd: Samways v 418G

T

Tarmac Roadstone Holdings Ltd: Oxley v 420G
Tarmac Roadstone Holdings Ltd: Peacock v 419G
Tesco Stores Ltd: Riley v 416.3R
TGWU and GMBATU: Vosper Thorneycroft (UK) Ltd v 417G
TGWU: Heatons Transport (St Helens) Ltd v 433G
TGWU: McGhee v 433G
Thames Television plc: Barber v 429.4C
Thomas and others: Suflex Ltd v 420G
Thomson & McIntyre (Patternmakers) Ltd: McCreadie v 418G
Thomson and another: Linfood Cash & Carry Ltd v 422.15R, 427.10R, 435.15R
Thomson t/a Highfield Mini-Market: McBrearty v 432G
Thomson: Timex Corporation v 420G
Times Newspapers Ltd and others: EETPU v 433G
Tipton: West Midlands Co-operative Society Ltd v 423.12R
Transport & General Workers Union: Tanks & Drums Ltd v 431.12C
Transport and General Workers' Union: Hughes v 437G
Trusthouse Forte plc: O'Kelly v 422.15R
Tucker: TGWU v 433G
Tudsbury Ltd: Gregory v 424G

U

UBM Building Supplies (Southern) Ltd: McKechnie v429.9C
Union of Construction, Allied Trades and Technicians: Jordan v 437G
Union of Construction, Allied Trades and Technicians: Lenahan v 418.12C, 437G
Union of Democratic Mineworkers: Clifford v 438.9C
Union of Post Office Workers: Lawlor and others v 435G
United Biscuits Ltd: Dhamrait v 424G
United Road Transport Union: Stevenson v 435G
Universal Equipment Co (London) Ltd: Notcutt v 428G
University of Bradford: Thomas v 431.14R
University of Glasgow: Turpie v 427.3R
University of Liverpool: Birch and Humber v 428G
University of Ulster: Pryce v 434.14R
Urey: National Carriers Contract Services v 418G, 420.15C
USDAW: Spillers-French (Holdings) Ltd v 417G

V

Valleythorn Ltd: Earl v 432G
Volex Accessories Division: Howard v 422G
Volex plc: Howard and Peet v 422G
Vosper Thorneycroft (UK) Ltd: Rogers v 420G
Vosper Thorneycroft (UK) Ltd: Titheridge v 417G

W

W H Smith: Hempell v 418G
W M Car Services (Peterborough) Ltd: Woods v 418.10R
Walls Meat Co Ltd: Gill v 439G
Walter Howard Designs Ltd: Maxwell v 418G
Wandsworth London Borough Council: Clymo v 426G
Warwickshire County Council: Ford v 424.13R, 426G
Watsons Luxury Coaches Ltd: Williams v 428G
Waugh: LMC Drains Ltd and Metro-Rod Services Ltd v 433.10C
Webber: Transport & General Workers' Union v 435G
Weber von Hartz: Bilka-Kaufhaus GmbH v 426G, 438.4R
Wednesbury Corporation: Associated Provincial Picture Houses Ltd v 427.7R
West Norfolk Area Health Authority: Gillick v 438.2R
West Sussex County Council: Adams and another v 416.4&5R
West: First Castle Electronics Ltd v 416.4R
Westerside: Paton Calvert & Co Ltd v 418G
Westminster City Council: Dimtsu v 425.4C
Westminster Press Ltd: Doyle v 422G
Wheeler & Ayland Ltd: Cogger v 432G
Whitbread & Co Ltd: Thomas: v 435.15R
Whitbread plc t/a Threshers Wine Merchants: Parr v 423.10R
White and Gibson: Lanton Leisure Ltd v 422.13R
Whittle: Barlow v 417.8R
Wilkes: S & U Stores Ltd v 419G
Wilkinson: Telephone Information Services Ltd v 425.3C
William Hill (North East): Allwood and others v 420G
William Hill (Scotland) Ltd: McKindley v 418G
William McAllister: McCullough v 430G
Wilson Walton Engineering Ltd: Dixon v 426.10R
Wilson: Plessey Co plc v 425.12R
Winder: Wandsworth Borough Council v 430.12R
Women's Computer Centre: St Pierre v 433.14C
Wood: Thomas Wragg & Sons Ltd v 418G, 420.15R
Woodard Schools (Midland Division) Ltd: Berrisford v 428.12C, 439G
Woods: NWL Ltd v 416.12R
Woolf: Tunnel Holdings v 430G
Wright and Hannah: Secretary of State for Scotland and Greater Glasgow Health Board v 427.3C

Y

Yates: Standard Telephone and Cables Ltd v 418G
Yeates & Son Ltd t/a Yeates Catering Equipment: Churchill v 416.3R
Yeoman Aggregates Ltd: Martin v 430G
YKK Fasteners (UK) Ltd: Ely v 430G, 436.4C
Young and others: Tariq v 439G
Younghusband: Harvard Securities Ltd v 432G

Santa Claus 294.6
Tesco 279.8
Welsh Water (working time) 278.10

HOUSING/MORTGAGE ASSISTANCE
Alliance & Leicester BS 291.9
General Accident (and relocation) 282.7
Lloyds Bank (reduced subsidy) 277.7, 286.5
Royal International 279.10
Royal plc 279.10
Scottish Amicable 288.10
Scottish Widows 283.11
Zurich insurance 273.7

INCENTIVES
(see also **Bonus schemes** and **Profit sharing**)
Allied Maples (sales commissions) 290.11
British Coal 273.7
Clothing industry 271.8
Creda 283.9
Schoolteachers 272.11, 274.10
Tandy – managers/sales staff 283.11

INCREMENTS
Perspectives feature: Clerical pay 286.4
Grampian Television (frozen) 288.8
Guardian Royal Exchange 289.10
IBC Vehicles 276.10
Imperial Tobacco (service pay) 285.10
McVities (additional) 272.8
Milton Keynes BC (junior staff) 289.11
Oxford University Press – non-manual 278.11
Polytechnic lecturers (new contract) 273.11
Rowntree Mackintosh – staff (phase-out) 273.8
TSB Bank (annual abolished) 286.5

INFLATION-LINKED RISES
Annual Review: Motor industry 287.7
Perspectives:
Monthly review: October 289.2
Feature: Pattern of pay 1984-91 292.4
Belhaven Brewery 291.8
Black Horse Financial Services 278.8
Borg Warner Automotive 282.10
British Airways (2nd year) 271.5
British Coal 273.7, 293.13
Central Television 293.10
Civil Aviation Authority 286.8
Clark's Shoes 278.8
Continental Can 276.7
Financial sector 277.7
Findus, Grimsby 293.13
Ford – manuals 294.8
Girobank 288.10
Heating and ventilating industry 276.12
Holset Engineering 276.9
IBC Vehicles 276.10
Independent television companies 288.8, 293.10
Jaguar Cars –manuals (2nd stage) 292.10
–staff (1st stage) 275.12
–staff (2nd stage) 292.11
JCB 276.8
Kellogg's 290.8
Kent County Council – APT&C staff 274.10
Northumbrian Water 289.8
Perkins Engines 293.11
Royal Group 279.10
Scottish Mutual Assurance – admin 276.12
Scottish Television 293.10
Severn Trent Water 278.9
Smith's Crisps 290.8
South Oxfordshire DC 289.11
Tandridge District Council 274.10
Welsh Water 278.9
Woking District Council 280.11
Yorkshire Water 282.9

JOB EVALUATION
Anglesey Aluminium 283.9
British Gas 291.10
British Telecom – managers (1990) 272.8
Building brick and allied industries 271.6
Bush Boake Allen 271.8
Civil Service – HMSO (Perspectives feat) 276.2
Imperial Tobacco (revised approach) 285.10
Lloyds Bank – non-managerial staff 290.8
NHS – snr nurses (1992 staff evidence) 291.12
Oxford University Press – non-manual 278.11
Post Office: Royal Mail – CMA grades 277.12
Retail sector 281.8
Sainsbury's – supermarket staff 278.7
Tesco – retail 279.8
Thames Water 290.12
TSB Bank – managers (Hay) 286.5
United Distillers – operators 288.10

LOCATION ALLOWANCES – LONDON AREA
Abbey Life 272.9
Allied Dunbar 273.7
Allied Maples 290.12
Argos – retail staff 283.12
BBC 286.9
British Rail 283.10
British Waterways Board – salaried staff 293.13
Bush Boake Allen 271.8
Chelsea Building Society 282.8
Civil Aviation Authority 286.8
Eagle Star 282.7
Fina – distribution 275.11
Frizzell Insurance 272.9
Greene, King (London depot) 272.8
Legal and General – Life and Pensions 285.11
Littlewoods – managers 276.11
Littlewoods Chain Stores 282.12
Local authorities – APT&C staff 288.9
London Underground 286.9
National Provident 280.12
National Westminster Bank 279.10
NHS Review Bodies
– nurses 279.12
NHS Whitley Council
– builders (new rates talks) 286.10
– clinical and child psychologists 274.10
Norwich Union 280.12
Post Office: Royal Mail (consolidated) 277.12
Royal Group 279.10
Scottish Amicable 288.10
Scottish & Newcastle Breweries 280.12
Scottish Widows 283.11
Southdown Building Society 273.8
Sun Alliance Insurance (under review) 282.8
Tesco 279.8
Thomas Cook 273.9
Travellers Fare – staff 286.7
Waterstone Group 284.12
Wellcome Foundation (Euston site) 286.10
Yorkshire Building Society 293.10
Zurich Insurance 273.7

LOCATION ALLOWANCES – OUT OF LONDON
Abbey Life 272.9
Allied Dunbar 273.7
Allied Maples 290.12
Argos – retail staff 283.12
British Rail 283.10
Chelsea Building Society 282.8
Eagle Star 282.7
Foster Menswear/Your Price 277.11
Frizzell Insurance 272.9
Hitchens and Index Stores
(Littlewoods Chain Stores) 282.12
Legal and General – Life and Pensions 285.11
Littlewoods – managers 276.11
National Provident 280.12
National Westminster Bank 279.10
Norwich Union 280.12
Post Office: Royal Mail (consolidated) 277.12
Scottish Amicable 288.10
Scottish Equitable Insurance 286.5
Scottish Widows 283.11
Sun Alliance Insurance (under review) 282.8
Waterstone Group 284.12
Zurich Insurance 273.7

LONG-SERVICE AWARDS
Firefighters 293.11
Phoenix Brewery 286.12
Scottish Widows 283.11

LONG-TERM DEALS (over 12 months)
Annual Review –Civil Service 287.10
–Motor industry 287.7
Belhaven Brewery 291.8
BOC (Gases) (2nd stage renegotiated) 274.12
Borg Warner Automotive 282.10
British Airways (2nd stage) 271.5
British Coal 273.7, 293.13
Civil Aviation Authority 286.8
Civil Service –CPSA grades (junior) 281.11
–Inland Revenue 292.12
–NUCPS grades 285.9
Continental Can 276.7
Findus, Grimsby – process workers 293.13
Food sector 290.8
Ford – manuals 294.8
Girobank 288.10
Heating and ventilating trade (stage 2) 276.12
IBC Vehicles 276.10
Jaguar Cars –manuals (stage 2) 292.10
–staff (stage 1) 275.12
–staff (stage 2) 292.11
JCB 276.8
Kellogg's (2nd stage) 290.8
Legal and General Group Co
(review date extended) 285.11
McVities – MSF staff 272.8
Michelin Tyres 280.10
National Provident (15 months) 280.12
NCR 278.8
NHS – ambulance service (stage 2) 281.12
Nissan 273.7
Northumbrian Water 289.8
Perkins Engines 293.11
Rolls-Royce Motor Cars, Crewe 283.8
Rover Group –manuals (stage 2) 292.11
–staff (stage 1) 271.7
–staff (stage 2) 292.11
Royal Life 279.10
Royal Ordnance (stage 2) 280.11
Royal plc 279.10
Severn Trent Water (stage 2) 278.9
Smith's Crisps (2nd stage) 290.8
Tandridge District Council 274.10
Welsh Water 278.10
Wyeth Laboratories – lab staff (year 2) 275.12

LOW PAY
Perspectives features:
Minimum pay in Europe 272.2
National minimum wage 1: the debate 294.2
Monthly review of settlements, July 283.3
British Rail 283.10

Flat glass industry (bottom craft grade) 273.12
NHS –*maintenance (low-grade weighted)* 286.10
–nurses (lower-grade weighted) 274.8
Presto (lower-weighted) 284.12
Santa Claus 294.6
Shepway DC (lower-weighted) 280.11
Swallow Hotels (lowest rate increased) 273.9
Turnberry Hotel (lowest grades abolished) 273.9
Welcombe Hotel (lowest grades abolished) 273.9
WH Smith (lower-weighted) 277.9

MARKET/SCARCE SKILLS PAYMENTS
Perspectives feature: Computer pay *272.2*
Allied Maples (regional allowances) 290.11
John Lewis 277.9
Kent County Council – APT&C staff 274.10
Sainsbury's 278.7
Scottish & Newcastle Breweries 280.12

MATERNITY LEAVE/PAY
Asda 286.6
B&Q (part-timers) 277.10
British Gas – clerical/admin 291.10
Bush Boake Allen 271.8
Food Manufacturing JIC 285.11, 290.10
KP Foods 278.11
NAAFI (equal opportunities review) 275.10
Norwich Union (profit-sharing) 280.12
Post Office: Royal Mail – postmen 293.10
Scottish Widows 283.11
Thames Water 290.12
Travellers Fare 286.7

MERIT/PERFORMANCE PAY
Annual Review *287.4*
Annual Review – Finance *287.6*
Perspectives feature: Pay and productivity *293.2*
Abbey Life 272.9
Abbey National 275.9
Alliance & Leicester Building Society 291.9
Allied Dunbar 273.7
Argos – management 283.12
Asda – managers 286.6
B&Q 277.10
Birmingham and Midshires BS 276.12
Bishopsgate Insurance 286.5
Black Horse Financial Services 278.8
British Aerospace, Hatfield – staff 288.11
British Gas 291.10
CAA (scheme replacement) 286.8
Calor Gas (second-stage) 274.12
Chelsea Building Society 282.8
Civil Service
– HMSO (Perspectives feature) 276.2
– Inland Revenue 292.12
– senior 274.9
Clydeside Bank (bonus) 282.8
Cornhill Insurance 283.10
Eagle Star 282.7
Financial sector 277.7, 284.8
– see also individual companies
Foster Menswear/Your Price 277.10
Friends Provident 290.8
Frizzell Insurance 272.9
Guardian Royal Exchange (increments) 289.10
General Accident 282.7
GPT, Liverpool 292.11
Halifax Building Society 282.7
IBC Vehicles 276.10
Imperial Tobacco – white-collar 285.10
Legal and General Group 285.11
Littlewoods – managers 276.11
Lloyds Bank 293.8
Lloyds Bank Insurance Services 278.8
Local authorities – non-manual staff
(LACSAB survey) 273.11
Lombard North Central 292.12
Midland Bank 284.9
Millets – managers 281.7
Milton Keynes Borough Council 289.11
National & Provincial Building Society 282.8
National Provident 280.12
Next Retail 277.9
NHS–associate specialist doctors 291.12
–consultants 274.9
–senior nuses/midwives 291.12
Oxford University Press – non-manual 278.11
Phoenix Brewery – clerical 286.12
Post Office: Royal Mail – CMA grades 277.12
Rolls-Royce Motor Cars, Crewe – staff 283.8
Rover Group 271.7
Rowntree Mackintosh – staff (phase-in) 273.8
Royal Bank of Scotland 278.7
Royal Group 279.10
Royal UK 279.10
Sainsbury's 278.7
Schoolteachers 272.11
Scottish Mutual 276.12
Scottish Widows 283.11
Skandia Life 275.9
Southdown Building Society 273.8
South Oxfordshire DC 289.11
STC 283.9
Sun Alliance Insurance (staged) 282.8
Sun Life of Canada 273.8
Swallow Hotels 273.9
Tandy – head office 283.11
Thames Water (grade progression) 290.12
Thomas Cook 273.9
TSB Bank 286.5
TSB Trust Co – managers/IT seniors 274.11
United Distillers – clericals 288.11
Valor Heating (standard performance) 286.11
Wellcome Foundation 286.10
Woking District Council 280.11
Wyeth Laboratories 275.11
Yorkshire Building Society 293.10
Zurich Insurance (bonus) 273.7

MULTI- OR DUAL SKILLING
Continental Can 276.7
Ford – manuals (electromechanics) 294.8

OVERTIME HOURS/PREMIA
Clothing industry (working party) 271.8
Clydesdale Bank 282.7
Coffin furniture industry 273.12
Continental Can (bought out) 276.7
Creda 283.9
Farm workers 278.12
Knitwear industry 272.12
Lewis's (cut) 274.11
McDermott, Scotland (Fridays) 276.8
Mendip DC – middle managers 293.12
Offshore oil industry – hook-up 291.10
Ostrich, fancy feather and artificial
flower industry 271.8
Retail Food/Non-Food W/Cs 275.10
Rolls-Royce (premuim rates) 272.10
Scottish Widows 283.11
Securicor (calculator upgraded) 271.6
Severn Trent Water 289.9
Tesco – retail 279.8
Valor Heating – manuals 286.11
Wool textiles – West of England 283.13

PART-TIMERS' PAY AND BENEFITS
Allied Maples (commission) 290.12
B&Q 277.10
Food processing industry (GMB) 290.10
Foster Menswear/Your Price 277.10
Friends Provident (sick pay) 290.8
Further education lecturers 290.10
Gateway (supplements) 286.6
Littlewoods – managers (pensions) 276.11
Littlewoods Chain Stores (pensions) 282.12
Littlewoods Home Shopping (pensions) 272.11
Norwich Union (jobsharing) 280.12
Polytechnic lecturers 273.11
Retail Co-op (sickness absence) 282.12
Retail sector (and hours cuts) 281.7
Santa Claus and "helpers" 294.6
Tennents Taverns – bar staff 276.11
Unichem (pensions) 273.8
Woolworth (holiday pay) 279.8

PATERNITY LEAVE
Perspectives feature: Paternity leave
on the increase *274.5*
AEA Technology 291.11
Asda 286.6
Boots – manuals 276.10
Borg Warner Automotive 282.10
British Gas (and adoption) 291.10
Creda 283.9
Dairy industry – E&W (recommendation) 284.11
Hitachi 280.11
KP Foods 278.11
McVities 272.8
Post Office Counters 286.7
Post Office: Royal Mail – postmen 293.10
Rover Group 271.7
Selfridges 277.9
Wessex Water 282.10

PAY CUTS/FREEZES/PAUSES (see also **Phased increases** and **Short-time working**)
Annual Review –Engineering *287.6*
–Road haulage *287.9*
Perspectives feature: Pay freezes *291.5*
Perspectives monthly review:
– February *273.2*
– April *277.2*
– May *279.3*
– June *281.2*
Barclays Bank – non-managerial (pause) 278.7
Burton Group (freeze) 284.12
Chemical and allied (deferment clause) 291.8
Comet (pause) 281.7
Engineering industry 276.7
Finance sector (pauses/rev dates moved) 284.8
Foster Menswear – managers
(freeze/delayed review) 277.10, 281.7
Goodyear (delayed review) 289.10
Guardian newspaper (freeze) 282.8
Harrods (freeze, pause) 283.12
Ilford (allowances frozen) 277.10
Independent television companies 288.8, 293.10
Laura Ashley (freeze) 281.7
Legal and General Group (rev date moved) 285.11
Leyland DAF (freeze) 292.10
Lombard North Central (freeze, pause) 292.12
Marks & Spencer – managers/head office
(review date moved) 281.7, 283.11
MFI (freeze) 281.7
Michelin Tyres (pause and staged) 280.10
Post Office Counters (review delayed) 286.7
Retail non-food sector (freeze and pause) 281.7
Road haulage industry (pauses) 275.8
– West Midlands 278.12
Royal Life (review date moved) 279.11
Royal plc (review date moved) 279.11

Santa Claus (freezes and cuts) 294.6
Scrap metal industry 293.10
Thames Television (freeze) 293.10
Thomas Cook –pay cuts 275.9
–pay cuts ended 286.10
Tilbury dockworkers (premium pay frozen) 277.12
Travellers Fare 286.6
Tyre industry (pauses and staged) 280.9
Woolworth (review date moved) 279.8

PENSIONS
Annual Review – pensions equality 287.19
BBC 286.9
Belhaven Brewery 291.8
British Rail 283.10
Calor Gas (earnings calculator) 274.12
Digital Equipment (Perspectives feature) 278.4
Engineering construction (personal) 274.11
Ford – manuals 294.8
IBC Vehicles (calculator) 276.10
JCB 276.8
Kodak 275.11
Littlewoods – managers/part-timers 276.11
Littlewoods Chain Stores (part-timers) 282.12
Littlewoods Home Shopping 272.11
Mortgage Corp (Perspectives feature) 278.3
Offshore catering staff, Aberdeen 280.9
Perkins Engines (discussions) 293.11
Scottish Equitable Insurance (raised) 286.5
Scottish Widows (equal bridging) 283.11
Unichem (part-timers) 273.8
Uniroyal – process and craft 282.9
Wellcome Foundation 286.11

PHASED/STAGED INCREASES
Annual Review –engineering 287.6
–public sector 287.10
Perspectives: Monthly review, May 1991 279.3
Argos – retail 283.12
Barclays Bank – non-managerial 278.7
Biscuit industry 290.8
Clark's Shoes 278.8
Engineering industry 276.7
Gusco Catalogue Order – clericals 290.12
Light metal industry 278.9
London Brick (lump sums) 288.11
Michelin Tyres 280.10
Mount Charlotte Hotels ("supplementary") 285.12
NHS –doctors and dentists 274.9, 279.12
–nurses 274.8, 279.12
–nurses (1992 evidence) 291.12
–paramedics 279.12
Paper and board industry 278.12
Plumbing industry – E&W 279.11
Public sector Review Bodies 274.8
Rolls-Royce 272.10
Schoolteachers 274.10
Sun Alliance Insurance 282.8
Thistle Hotels 280.9
Top salaries 274.9
Tyre industry 280.9
Williams & Griffin 281.7

PROFIT-RELATED PAY
John Lewis 277.9
Clark's Shoes (bonus scheme) 278.8
Welsh Water 278.9

PROFIT SHARING
Barclays Bank 278.7
Bishopsgate Insurance 286.5
Bush Boake Allen (discussions) 271.8
Central Television (talks on) 293.10
Cornhill Insurance (equity scheme) 283.10
Guardian Royal Exchange (no payment) 289.10
Halifax Building Society 282.7
Northumbrian Water 289.8
Norwich Union 280.12
Royal Bank of Scotland 278.7
Thames Water – craft and manual 290.12
Yorkshire Bank 279.11

PUBLIC SECTOR PAY DETERMINATION
Annual Review 287.10
Perspectives features:
HMSO pay restructuring 276.2
NHS pay information units:1 281.4
NHS pay information units:2 285.4
Pay and gender in the public sector 298.2
Armed forces (retention "bounties") 274.9
Civil Service merit pay
– HMSO (Perspectives feature) 276.2
– Inland Revenue 292.12
– senior 274.10
Civil Service pay comparability
– CPSA grades (junior) 281.11
– HMSO (Perspectives feature) 276.2
– industrials 289.10
– Inland Revenue 292.12
– NUCPS grades 285.9
– senior managers/specialists 288.9
Firefighters (pay comparability) 293.11
Further education lecturers
– part-timers (flexible pay) 290.10
Government communications staff 290.11
Local authorities' local deals 274.10, 280.11, 289.11
–*see also under* Flexible pay
Local authorities' merit pay
(LACSAB survey) 273.11
Mendip DC (Hay surveys) 293.12
NHS local pay flexibility
– admin/clerical (Labour Party report) 273.12
– nurses (1991 monitoring) 274.8
– nurses (1992 evidence) 291.12
– paramedics 274.8
– pharmacists 285.10
– speech therapists 285.9
NHS merit pay – consultant doctors 274.9
NHS pay comparability
– nurses' 1992 evidence 291.12
NHS recruitment factor
– paramedics 274.8
–*see also here* NHS local pay flexibility
NHS Whitley Council
– professional & technical (joint neg) 283.13
Review bodies' running costs 274.10
Review body awards (staged) 274.8
Schoolteachers' performance appraisals 272.11
Schoolteachers' Review Body 279.12
Soulbury Committee (flexible pay) 293.12
Top salaries (review deferred) 290.11
Universities – teachers (flex pay) 289.11, 293.11

QUALITY WORKING
Hoover – manuals 276.8

RECRUITMENT AND RETENTION
Allied Maples (regional allowances) 290.11
Armed forces (retention "bounties") 274.9
Asda (starter rates) 286.6
Civil Service
– HMSO (Perspectives feature) 276.3
Food processing industry (women) 290.10
Gateway (adult starter rates) 286.6
IBC Vehicles (starter rates) 276.10
Lewis's (recruitment freeze) 274.11
Littlewoods – managers (minima) 276.11
NHS
– paramedics 274.8
– pharmacists 285.10
– speech therapists 285.9
Thomas Cook (recruitment freeze) 275.9
Woolworth 279.8

REDUCED HOURS (see also **Short-time working**)
Annual Review – engineering 287.6, 18
Perspectives features:
Guide to basic working hours in western Europe 282.2
Hours cuts, engineering and beyond 284.2
Pay and productivity 293.4
Anglesey Aluminium (working party) 283.9
Biscuit industry 290.10
Borg Warner Automotive 282.10
BREL 289.8
British Nuclear Fuels 289.9
British Telecom – operators (talks) 288.8
Cameron Iron Works 278.9
Chemical and allied (cuts rejected) 291.8
Clark's Shoes 278.8
Electrolux 278.9
Engineering – Wales 289.8
Engineering construction industry 274.11
Farmworkers 278.12
Girobank 288.10
Glove-making industry 271.8
Goodyear – engineers/staff (harmonised) 289.10
IBC Vehicles (1990) 276.10
ICI – weekly-paid 288.7
Jaguar Cars –manuals 292.10
–staff 275.12, 292.11
Light metal industry (1990) 278.9
Local authorities (framework agreements)
– electricians 293.12
– manuals 290.10
LRC Products (discussions) 280.10
McDermott, Scotland 276.8
Multiple baking – E&W (review) 271.5
NAAFI – clerical 275.10
NCR 278.8
Nissan (1993 talks) 273.7
Perkins Engines (discussions) 293.11
Pharmaceuticals and Fine Chemicals JIC 292.10
Prison service 289.11
Renault Trucks 275.12
Rockware Glass, Worksop & Wigan (annual) 271.6
Rolls-Royce – staff (negotiations) 272.10
Rowntree Mackintosh – craftworkers 273.8, 290.9
Scrap metal industry (1990) 293.10
Securicor – security officers (contracted) 271.6
Tesco – retail ("productive" hours) 279.8
Thames Water – craft/manual (progress) 291.11
Universities – manuals 288.10
Welsh Water 278.9
Wessex Water 282.10

REDUNDANCY
Allied Maples 291.9
Anglesey Aluminium (reduced staff) 283.9
British Nuclear Fuels (no cuts) 289.9
Burton Group 284.12
Cornhill Insurance (payments enhanced) 283.10
Foster Menswear – head office 281.7
Hoover – manuals (and redeployment) 276.8
Marks & Spencer – head office/managers 281.8
NAAFI 275.10
Thomas Cook (voluntary, enhanced) 275.9
TSB Bank – managers (voluntary) 286.5
Yorkshire TV (voluntary incentive axed) 288.8

REGIONAL PAY (see also **Location allowances**)
Abbey Life ("provincial" scale) 272.9

BHS (outer London/West End) 281.11
Embassy Hotels (London) 289.12
Granada Motorway Services 283.12
House of Fraser 283.12
Lift industry apprentices (London) 293.11
Next Retail 277.9
Post Office: Royal Mail – CMA grades 277.12
Travellers Fare – wages grades 286.7

RELOCATION PAYMENTS
General Accident (disturbance) 282.7
Pilkington Insulation (disturbance) 282.9

RESTRUCTURING OF PAY/GRADES
Perspectives features:
HMSO pay restructuring 276.2
Pay and gender in the public sector 289.2
Anglian Water (review) 286.11
British Gas – clerical/admin/senior 291.10
British Telecom – managers (1990) 272.8
Building brick industry (local grading) 271.6
Burton Group 284.12
Bush Boake Allen 271.8
CAA (performance-related system) 286.8
Civil Service – HMSO 276.2
– industrials 289.10
– support grades 285.9
Continental Can 276.10
European Thread Mills – supervisors 283.13
GPT – technical staff (evaluation) 292.11
Hitachi (harmonisation) 280.11
IBC Vehicles 276.10
ICI – weekly-paid 288.7
Jaguar Cars – staff (working party) 275.12
Lloyds Bank 290.8
Motor vehicle retail and repair (defined) 273.9
National and Provincial BS 282.8
Next Retail 277.9
NHS Review Bodies
– nurses 291.12
NHS Whitley Council
– ancillaries 282.11
– paramedics (discussions) 274.8
– speech therapists 285.9
Oxford University Press – non-manual 278.11
Port of Bristol dockworkers 275.8
Post Office: Royal Mail – CMA grades 277.12
Retail sector 281.8
Rockware Glass 285.12
Rover Group – staff (review) 271.7
Sainsbury's 278.7
Scottish & Newcastle Breweries 280.12
STC 283.9
Tennents Taverns – bar staff 276.11
Tesco – retail 278.8
Thames Water – white-collar 290.12
Toshiba Consumer Products 280.11
TSB Bank – managers 286.5
United Distillers 288.10
Valor Heating – manuals 286.11
Waterstone Group (completion) 284.12
Welsh Water (review) 278.10

RETIREMENT PROVISIONS (see also **Pensions**)
Dairy industry – E&W (ill-health) 284.11
Ford – manuals (equal; early) 294.8
Jaguar Cars – staff (early, discussions) 275.12
Thomas Cook (early, enhanced) 275.9

SEXUAL HARASSMENT
Print industry (clause introduced) 277.11

SHIFT PREMIA
Anglesey Aluminium 283.9
Boots – manuals 276.10
Brick and clay industries – Scotland 283.13
British Rail (variable rostering) 283.10
CAA (shift liability) 286.8
Cameron Iron Works 278.9
Cast stone and concrete industry 283.13
Chemical and allied industries 291.8
Chemical Industries Association 292.10
Continental Can 276.7
Creda 283.9
Dairy Crest – production 286.12
Electricity supply industry – staff 289.9
Embassy Hotels (nights) 289.12
Food Manufacturing JIC 285.11
Furniture trade 272.12
ICI – monthly-paid 289.8
– weekly-paid 288.7
Ind Coope Burton Brewery 278.11
Jaguar Cars – staff 275.12
Joshua Tetley 271.5
KP Foods (night shift) 278.11
Malt distilling, Scotland 291.8
Michelin Tyres 280.10
NHS – builders 286.10
– maintenance staff 286.10
North West Water 286.10
Offshore catering staff, Aberdeen 280.9
Offshore oil industry – hook-up (nights) 291.10
Paper and board industry 278.12
Pharmaceuticals and Fine Chemicals JIC 292.10
Pilkington Insulation 282.9
Port of Bristol dockworkers 275.8
Road haulage, Scotland (nights) 272.9
Rockware Glass 285.12
Rolls-Royce 272.1
Scottish & Newcastle Breweries 280.12
Thames Water – craft and manual 291.11
Tyne & Wear Metro 289.12
Watts Blake Bearne 273.7
Welsh Water 278.9
Wool textiles – West of England 283.13
Wyeth Laboratories 275.11

SHIFTWORKING HOURS
British Nuclear Fuels 289.9
Continental Can 276.7
Fina 275.11
IBC Vehicles (1990) 276.10
Jaguar Cars – staff 275.12
Multiple baking (review) 271.5
Rockware Glass 285.12
Santa Claus 294.6
Welsh Water (harmonised) 278.10

SHORT-TIME WORKING
Allied Maples (voluntary) 291.9
Lewis's 274.11, 281.8
Retail non-food sector 281.7
WH Smith 277.9, 281.8
Woolworth 279.8, 281.7

SICK PAY
Asda – hourly-paid (female) 286.6
B&Q (part-timers) 277.10
Borg Warner Automotive 282.10
Brick and clay industries – Scotland 283.13
British Coal 273.7
British Rail 283.10
Dairy industry (recommendation) 284.11
Embassy Hotels 289.12
Food Manufacturing JIC 285.11
GKN Hadley Castle 276.8
Goodyear – engineers 289.10
Jaguar Cars – staff (bonus bought-out) 275.12
JCB 276.8
Motor vehicle retail and repair 273.9
Narrow Fabrics JIC 271.8
Friends Provident (part-timers) 290.8
Renault Trucks 275.12
Retail Co-op (absence deductions) 282.12
Uniroyal – process and craft 282.9
Welsh Water (harmonised) 278.10
Wool textiles – West of England 283.13

SKILLS PAYMENTS
AEA Technology (engineering) 291.11
Argos – retail (special sales) 283.12
BHS (vocational qualifications) 281.8
British Coal (first-aiders) 273.7
British Rail 283.10
Civil Service – CPSA grades (junior) 281.11
Electrolux (grade 5 enhancement) 278.9
Flat glass industry (glazier drivers) 273.12
Gateway (skills supplement) 286.6
NAAFI ("Star Value" skills) 275.10
NHS – ambulance service (paramedic skills) 281.12
NHS – psychiatric nursing skills 274.8, 279.12
Publishers' Association – distribution (special machinery operating) 277.11
Retail sector (vocational qualifications) 281.8
Wyeth Laboratories (first-aiders) 275.11

SUBSISTENCE AND RELATED ALLOWANCES
Asda – distribution (meals) 286.6
British Nuclear Fuels (overtime meal cut) 289.9
Dairy industry – transport workers 284.11
Embassy Hotels (live-in deduction) 289.12
Fina – distribution (lunch allowance) 275.11
Hoover, Cambuslang (canteen) 276.8
Lift industry (lodging) 293.11
Littlewoods Chain Stores (LVs) 282.12
Road haulage
– East Midlands 275.8
– North and Mid-Wales 278.12
– Scotland (overnight) 272.9
– Southern 275.8
– West Midlands 278.12
Tesco – retail (unpaid teabreaks) 279.8
Travellers Fare – wages grades (laundry) 286.7
Wholesale grocery – drivers 283.12
Zurich Insurance (lunch allowance) 273.7

SUPERVISOR/CHARGEHAND ALLOWANCES
Argos – retail (deputising) 283.12
British Rail (supervisors) 283.10
Flat glass industry (chargehand) 273.12
London Underground 286.9
Rolls-Royce Motor Cars (team leaders) 283.8

TEAMWORKING/GROUPWORKING
Borg Warner Automotive (survival plan) 282.10
McVities – MSF staff (teamworking talks) 272.8
National and Provincial BS ("planned pay") 282.8
NCR (self-managing) 278.8
NHS – hospitals 272.11
Rolls-Royce Motor Cars 283.8

TEMPORARY/FIXED-TERM CONTRACT STAFF
Jaguar Cars – staff 275.12
Knitwear industry (temp alternative) 272.12
Plumbing industry – Scotland 279.11

TOOL ALLOWANCES
Joshua Tetley 271.5
Local authority electricians 293.12
NHS – maintenance workers 286.10
Plumbing industry – Scotland 279.11
Santa Claus (clothing etc) 294.8

TRAINING/TRAINEE RATES
British Telecom operators (compensation) 288.8
Clydesdale Bank 282.7
Continental Can 276.7
Cotton industry – NE Lancs 283.13
Heating and ventilating (apprentices) 289.12
Jaguar Cars – staff 275.12
Lift industry (London apprentices) 293.11
Organ building – apprentices 280.10
Paper and board industry 278.12
Plumbing industry – E&W (apprentices) 279.11
Royal Bank of Scotland 278.7
United Distillers ("upskilling") 288.11
Welsh Water 278.9

TRAVEL ALLOWANCES (see also **Company cars**)
Heating and ventilating industry 289.12
Offshore catering, Aberdeen 280.9

UNSOCIAL HOURS PAYMENTS
(see also **Weekend working**)
BBC (negotiations) 286.9
British Rail 283.10
British Telecom – operators (training) 288.7
Fina – distribution 275.11
Knitwear industry 272.12
Littlewoods – managers (consolidated) 276.11

WEEKEND/BANK HOLIDAY WORKING
Fina – distribution 275.11
Foster Menswear (Saturdays consolidated) 277.10
Joshua Tetley 271.5
Michelin Tyres 280.10
Severn Trent Water (Sundays) 289.9
Southdown Building Society (Saturdays) 273.8
Tyne & Wear Metro 289.12
Waterstone Group (Sundays) 284.12

YOUNG WORKERS' PAY
Perspectives feature:
Clericals' age-related pay *286.2*
Civil Service
– CPSA grades (age-related pay) 281.11
Cotton industry – NE Lancs (age rates) 283.13
Food Manufacturing JIC 285.11
Foster Menswear/Your Price 277.10
Huntingdonshire DC (18-year-olds) 280.11
KP Foods 278.11
Master Bakers – E&W 279.10
McVities 272.8
Motor vehicle retail and repair 273.9
NHS – nurses (1992 evidence on age-related pay) 291.12
Organ building – apprentices 280.10
Road haulage – Scotland (under-20s) 272.9
Royal Bank of Scotland 278.7
WH Smith 277.9
Zurich Insurance (mortgage assistance) 273.7

Earnings increases and pay settlements (USA) 491.15
Labour's pay policy 492.13
Unit labour costs higher 492.16
"Social contract" signed (Portugal) 493.15
Renewed calls for national economic assessment 495. 3
National minimum wage – a step towards pay equality? 495. 5
IR and pay at Lincs and Northumbria NHS ambulance service Trusts 497. 6
New proposals for coordinated pay bargaining 498. 4
Settlement levels on the increase (USA) 498.15
Public sector pay: just what the unions bargained for? 499. 4
Average real weekly earnings 1979 and 1991 499.16
Labour productivity: the old chestnut remains uncracked 500.10

PENSIONS
Pensions Ombudsman appointed 479. 3
Personal pensions will cost NI fund at least £5,900 million 480. 4
Employers draw up policies for Gulf reservists 483. 3
Employers should be agents for equalised state pensions 486. 4
Recent developments in occupational pension schemes 487.15
Survey reveals dramatic equalisation of pension ages 489. 2
Incomes of pensioners 490.16
468 ex-members return to Mineworkers' Pension Scheme 491. 4
MSF and TUC ask pension trustees to oppose ICI bid 491. 4
Civil Service pensions statistics 491.16
Equalisation of state pension ages becomes election issue 493. 3
Pensioners with occupational pensions has risen 496.16
Percentage of workers in their employer's pension scheme 498.16
Pension statistics 499.16
Occupational pensions: plus ça change ... 500.18
Organisations respond to *Barber* judgment, CBI finds 501. 3

PERFORMANCE APPRAISAL
New appraisal scheme for polytechnic lecturers 483. 4
Restructuring at HMSO 484. 6
Schoolteacher appraisal introduced 495. 6

PERFORMANCE-RELATED PAY
Selfridges required to disclose information on performance pay 490. 4
Survey shows increase in "non-traditional" incentives (USA) 491.15
BT managers hostile to performance-related pay 495. 2

PERSONNEL MANAGEMENT
Devolving personnel management at the AA and Prudential 479. 4
How to make Japanese management methods work in the West 493. 5
Human resource management and industrial relations 494. 3
Personnel – the department at work 495. 6

PICKETING
Picketing code to be revised 484. 5

PRIVATISATION
Privatisation and IR in electricity distribution 497. 5

PRODUCTIVITY
British workers not working harder, says study 481. 4
Employee involvement boosts productivity 484. 4
Teleworking increases productivity 486. 5
Distilling change: productivity moves at J&B 491. 5
Central Statistical Office productivity figures 493.16
Productivity moves in the textile industry disadvantage women 499. 3
Labour productivity: the old chestnut remains uncracked 500.10

PROFIT SHARING
Growth of interest in financial participation (Belgium) 479.15
Fair shares for all 483. 5
Budget encouragement for employee participation 485. 3
Inland Revenue approves share schemes 488.16
Survey shows increase in "non-traditional" incentives (USA) 491.15
Commission issues draft Recommendation on financial participation 494.15

QUALITY CIRCLES
Failure of quality circles examined 499. 3

RACE RELATIONS
Position of black women improves (USA) 482.15
Black union employees lack opportunities 497. 5
Patchy commitment to equal opportunities in ITV 502. 3

RECOGNITION
(See **Trade union recognition**)

RECRUITMENT
8% increase in female academics 484. 5

REDUNDANCY
Confirmed redundancies third quarters 1990 and 1989 481.16
Redundancy – a guide to workers' rights 493. 5
Redundancies up 27% at beginning of 1990 495. 5
Negotiating for change: restructuring at TSB retail bank 495.11
Construction industry redundancies 495.16
ILO plans to protect workers against bankruptcies 496.15
Redeployment at British Aerospace (Commercial Aircraft) 502. 4

RELOCATION
Inland Revenue issues new extra-statutory concession 482.16
More civil service relocation planned 484. 4
More employers plan to leave the South East 485. 2
BIM finds employers ignoring relocation problems 490. 2
Overall relocation packages similar, says PHH 497. 5
Links found between relocation and stress 502. 2

SELF-EMPLOYMENT
Growth in self-employment examined 493. 4
Labour use strategies and the flexible firm 498. 2

SEX DISCRIMINATION
Discrimination in the NHS 496. 2

SHARE OWNERSHIP
Growth of interest in financial participation (Belgium) 479.15
Fair shares for all 483. 5
Inland Revenue approves share schemes 488.16
Employee share offers in flotations surveyed 492. 3
National Board reports on employee share ownership (Sweden) 498.15

SHIFTWORK
A guide to working time – understanding and managing shiftwork 481. 5
Shiftworking: a diverse pattern of arrangements and premia 498. 7

SHORTER WORKING WEEK
(See **Hours of work**)

SHORT-TIME WORKING
The regulation of short-time working in Britain 481. 5
Overtime and short-time working statistics 502.12

SICK PAY
Industry revolts against SSP Bill 480. 2
Government overturns Lords' changes to SSP Bill 482. 4
Sick pay harmonised for local authority manual workers 490. 3
Sickness absence 1: sick pay and entitlements 490. 5
Sickness absence 2: sick pay scheme changes and PHI 497.11
Sickness absence 3: levels, costs and monitoring 499. 8
NI, SSP and SMP rates from April 1992 502. 2

SINGLE-UNION DEALS
Full flexibility at Venture Pressings 496.11
Bosch: an industrial relations strategy for a new start-up 501. 4

SKILL SHORTAGES
(see also **Training**)
Skill shortage urgent challenge (Europe) 479.15
Skills shortages prompt a change in working patterns (Japan) 481.15
Lack of necessary skills identified (USA) 495.15

SPECIAL EMPLOYMENT MEASURES
Enterprise Allowance scheme statistics 502.12

SPECIAL LEAVE
New special leave arrangements in NHS 484. 5

STATUTORY SICK PAY
(see **Sick pay**)

STRESS
Japanese workers need more leisure 494.15
Links found between relocation and stress 502. 2

STRIKES
Metalworking settlement averts general strike (Italy) 480.15
Causes of stoppages at work 481.16
Strike over white-collar hours reduction ends 482. 4
Stoppages of work 488.16
Industrial disputes at prisons 490.16
Working days lost through disputes lowest for 27 years 493. 3
Workplace statistics show regional variations 493. 5
Industrial disputes statistics 499.16
Strike patterns analysed (Europe) 502.11
Industrial disputes statistics 502.12

SUB-CONTRACT LABOUR
Churches launch working practices debate 484. 3

SUGGESTION SCHEMES
Continuous improvement at Courtelle 484.11

SURVEYS
Employment policies of inward investors: the Scottish dimension 480. 5
How companies represent employment policies: 100 annual reports 481. 6
Employment policies of overseas inward investors in Wales 482. 5
Employers review treatment of working parents 486. 6
Employee counselling for problems at work and at home 487. 6
Sickness absence 1: sick pay and entitlements 490. 5
NHS trusts: employment terms and bargaining surveyed 491. 9
Discipline at work 1: the practice 493. 6
Discipline at work 2: procedures 494. 5
Sickness absence 2: sick pay scheme changes and PHI 497.11
Shiftworking: a diverse pattern of arrangements and premia 498. 7
Sickness absence 3: levels, costs and monitoring 499. 8

TAXATION
Tax cuts and pay restraint (Australia) 479.15

TEAMWORKING
Teamworking "the way forward" for the garment industry 487. 4
Multiskilled teamworking at Philips Components 492. 4
New working practices sought by Rover 499. 3

TELEWORKING
Teleworking increases productivity 486. 5
Characteristics of teleworkers explored 495. 5
Teleworking in the Training Standards Advisory Service 498.12
Homeworking agreement concluded at IBM (Germany) 498.15
Teleworking increases flexibility 499. 2

TEMPORARY WORKERS
Labour use strategies and the flexible firm 498. 2
Draft Directive regulates temporary postings abroad 501.11

TIME OFF
(see also **Special leave**)
Time off for union representatives and other workers 486. 5
New ACAS time off Code of Practice 489. 3

TOTAL QUALITY MANAGEMENT
Total Quality Management at Honeywell Control Systems 486.12
Personnel barriers to TQM overcome at Post Office Counters 496. 5

TRADE UNIONS
New bargaining agenda for unions 479. 9
Unions increasingly go on-line with electronic mail 480. 3
Government revises scheme to fund union postal ballots 481. 5
Unions reject talks over pay and productivity (Spain) 481.15
Unions urged to accept "flexible" working patterns 482.15
Union recruitment campaign flawed, says study 484. 4
Women still under-represented in unions 486. 3
New ACAS time off Code of Practice published 489. 3
Union "mark-up" weakening, says study 489. 3
Trade unions plant green issues on bargaining agenda 491. 2
MSF and TUC ask pension trustees to oppose ICI bid 491. 4
BIFU proposes policy on finance staff uniform 491. 4
Marketing trade unions 492. 3
Trade unionism in the 1990s 492. 7
IPPR questions unions' role in public service provision 493. 3
TUC poll shows opposition to more curbs on union power 494. 3
Unions' "forward march" reversed 495. 3
The TUC Bridlington principles: a suitable case for treatment 496. 6
The influence of unions on technological change (Canada) 496.15
Works council blow for unions (France) 496.15
Black union employees lack opportunities 497. 5
Unions have an "image problem", says study 498. 5
Union reform no barrier to collective decision-making 498. 6
TUC priorities 1991-92 499. 3
Unions have stronger impact on wages 501.11
–membership
Union membership (USA) 486.15
Union membership down sharply 489. 3
Union membership down to 10.2 million 491. 3
TUC issues membership figures 493. 3
Trade union membership on the increase (Germany) 493.15
–mergers
Blueprint for union mergers (Sweden) 487.19
Amalgamating and absorbing: union mergers continue 501. 2
–recognition
TUC sets out proposals on union recognition 487. 5
Complete union derecognition rare, says NIESR survey 488. 3
NHS trusts: employment terms and bargaining surveyed 491. 9
The TUC Bridlington principles: a suitable case for treatment 496. 6
Union recognition and employee involvement not incompatible 498. 4
Recognition – a wheel turning full circle? 500. 4

TRADES UNION CONGRESS
Industry revolts against SSP Bill 480. 2
TUC issues Budget submission 482. 4
TUC sets out proposals on union recognition 487. 5
TUC maps out European bargaining trends 489.15
Trade unionism in the 1990s 492. 7
TUC unveils bargaining strategy for the 1990s 492.11
TUC issues membership figures 493. 3
IPPR questions unions' role in public service provision 493. 3
TUC poll shows opposition to more curbs on union power 494. 3
The TUC Bridlington principles: a suitable case for treatment 496. 6
Trades Union Congress 1991 497. 2
TUC analysis of unemployment 497.16
TUC advises unions on policies for Single European Market 498. 5
TUC renews backing for inward investment 498. 6
TUC priorities 1991-92 499. 3

TRAINING
Government launches new employment plan (France) 480.14
Long-term unemployed not work-shy, says Employment Department 496. 4
New training agreement (France) 497.15
Little working time flexibility in textile industry 498. 6

UNEMPLOYMENT
Regional unemployment 480.16
Regional unemployment statistics 482.16
Recession hits employment 483. 2
Regional unemployment statistics January 1991 484.16
Long-term unemployed not work-shy, says Employment Department 486. 4
Regional unemployment statistics February 1991 486.16
Regional unemployment statistics March 1991 487.16
Unemployment falls but is "far too high" (Netherlands) 488.15
Regional unemployment statistics April 1991 489.16
Unemployment falling in the west but rising in the east (Germany) 490.15
Unemployment statistics 490.16
Location factors not entirely to blame for high unemployment 491. 3
Regional unemployment statistics May 1991 491.16
International unemployment rates 493.16
Job losses in a "year of recession" 494. 3
Regional unemployment statistics June 1991 494.16
Unemployment statistics July 1991 496.16
TUC analysis of unemployment 497.16
Regional unemployment statistics August 1991 497.16
Unemployment in the Community rising 498.16
Regional unemployment statistics October 1991 501.12

UNIONS
(see **Trade unions**)

WAGES COUNCILS
Firms found paying below wages council minimum rates in 1990 495.16

WOMEN AT WORK
(see also **Equal opportunities**)
8% increase in female academics 484. 5
Female employees in employment in Wales 484.16
Trends in working hours of women and men reviewed 492. 2
Women at work with and without dependent children, statistics 498.16

WORK PATTERNS
Skills shortages prompt a change in working patterns (Japan) 481.15
Experimental work-cycle yields results (Soviet Union) 482.15
Unions urged to accept "flexible" working patterns 482.15
Churches launch working practices debate 484. 3

WORK PERMITS
Work permit red tape cut 484. 5

YOUTH TRAINING SCHEME
(see **Training**)

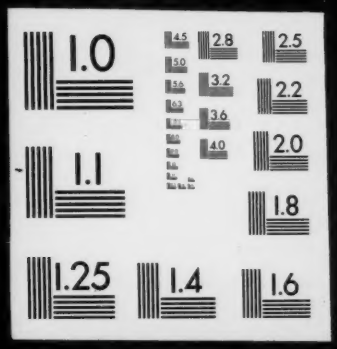
1.0
2.8
2.5
3.2
2.2
3.6
2.0
4.0
1.1
1.8
1.25
1.4
1.6